/EATHER
... and not quite so
... Thursday fair and

THE MARION STAR

HOME EDITION

V No 147. | The Associated Press International News Service United Press | MARION, OHIO, WEDNESDAY, MAY 18, 1932 | TWELVE PAGES | THREE CENTS.

TRACE CURTIS ON NIGHT OF KIDNAPING

Kidnapers Release Child Near Home

Today

...pe Horn, Elk Tooth
...or Better Times
...derstands Money?
... Hoax

ARTHUR BRISBANE

...Will suitable diplomacy ...essary to stop the ...nocerous. Without ... would soon become ... hunt them for ... which they attribute ... azie ... ourselves. How silly ... gigantic animals ... magic horns when ... ag... ...emember that tens of ... beautiful elk have ... by men that simply ... to get their teeth the ... left to rot on the ...

... savages are in ...

* * *

...he Osservatore Romano ... will print the Pope's ... asking the world to pray ... seem today's sad condi... ...he human race burn ... he encyclical will be ... in various languages. It ... ...g world prayer especially ... month consecrated to ... red Heart.

...ake ist religion which is ... Russia persistant in ... Mexico continues in the ... ...ry. The governor of ... announces that the ... of priests is limited to 33 ... ...rormous territory over ... rules and no bishop ... ...op or delegate can officiate ... The new law excludes ... ...e religious service the ... gate Archbishop Leopoldo ... ...ores who is from Michoa... ...can not officiate in his ...

* * *

...HILIS secretary of the ... and Eugene Meyer Jr. ... Federal Reserve board ... it would be a mistake ... the Federal Reserve to ... ...ing out money until the ... purchasing power comes ... the 1926 level.

...ernment couldn't restore ... ...f it tried Mr Mills ... ...dollar would be made ... but necessarily making ... more valuable Mr Mills ... Never both able financ... ...ee that you can cut down ... of the dollar but you ... the value of products ... begins to think that ... ...dy knows anything ... no especially when ...

* * *

...WIDLAL known as one ... ...folk Va, negotiators ... Col Lindbergh much ... anxiety in an attempt ... his child has confessed ... concerning the bab... ... and that he had ... him about a mys... ...t sex and sailors ... her. There may be ... mish one guilts of ... but there should be ...

...sting and important ... perpetrated by what ...

...tinued on Page Two

TEMPERATURES

...ver Riffensperger's Report
...Yesterday 69
...sterday 39
...Year Ago Today
54
49

...d Press daily tem...

	Sa m	Max
	Today	Yes
	66 cloudy	74
	54 cloudy	84
	46 clear	59
	52 clear	63
	72 clear	68
	50 clear	76
	2 clear	93
	51 clear	75
	7 clear	60
	62 clear	86
	58 clear	72
	58 cloudy	72
	70 cloudy	80
	64 rain	70
	52 cloudy	76
	46 clear	64
	54 cloudy	74
	58 clear	70
	51 rain	56
	74 part cloudy	86
	52 cloudy	74

Yesterday's High
...clear 104
...cloudy 86
...clear 86

Today's Low
...part cloudy 44
...clear 28
...part cloudy 52

OHIO BABY SOON FREED

Victim Discovered by Fence Half Hour After Theft From Crib

SUFFERED MINOR INJURY

Stolen After Parents Had Ignored Repeated Demands for Ransom

By The Associated Press

STEUBENVILLE O May 18 Half an hour after being stolen from his crib two-year-old Eugene Swearingen was found wrapped in a quilt behind a rail fence 500 yards from his home at Warrenton near here last night He had a bruise over his left eye but will recover The kidnaping followed three demands for $50 made upon his parents

The parents Mr and Mrs George Swearingen had been watching the child closely but late last night they heard a noise in their home which they attributed to the dog and did not investigate for a few minutes When they went to the crib the child was missing

Village Joins Hunt

The entire village of Warrenton about 200 population turned out in a search of the surrounding country Shortly the child was found behind the fence Officials expressed a belief the child either had been struck by the kidnapers or injured when dropped across the fence

The father told officers he had received three notes during the past two weeks demanding $500 under a threat of kidnaping the child Being without the funds the father kept a close watch over the child

The last note officials said was left in Swearingen's automobile yesterday morning and demanded that the money be hidden under a plank at Scott airfield at Yorkville O about four miles from Warrenton

Swearingens have six other children

Swearingen who has been unemployed for several months turned the last note demanding money over to county officials It read

Bring $500 to Yorkville airport Wednesday night at 11 45 bring a plank and put money under plank and dont bring any law with you Dont fool us or we will get one of your babies

(signed) SU—AI—14 102

Acquainted with Family

County officials said they believed the kidnaping was the work of someone acquainted with the Swearingen family

Entry to the Swearingen home was made through a rear window

Swearingen formerly worked at the Wheeling steel plant in Yorkville

Premier Returns Home.

LONDON May 18—Prime minister Ramsay MacDonald who recently underwent an eye operation left the nursing home today and returned to his official residence in Downing street where he had lunch before going to Lossiemouth Scotland to complete his convalescence Dr W S Duke Elder examined Mr MacDonald's right eye—the one operated on—and decided the prime minister could safely leave the nursing home

Vote Kidnap Penalty.

By The Associated Press

WASHINGTON May 18—The Cochran bill providing for the death penalty or life imprisonment for kidnapers was approved today by a house judiciary sub-committee

Fightin' Bill

(Will Rogers Special)

BEVERLY HILLS Calif May 18—Any time our Governor Prairie Hen Bill Murray gets in an argument with the federal government over what a state can do with its own products you can bet Bill will win He knows more about state rights than any man in the country

Just going out now with our popular Gov Rolph to accept the gift to the state of California of the biggest Arabian horse ranch in the world given by Mr Kellogg of Battle Creek The governor knows good breakfast food and I know good horses

I don't want to detract from what may be mighty fine morning fodder" but I am a ham and egg man myself

Yours

Will Rogers

GIVEN OFFER

C B RAYBURN

* * *

SCHOOL HEAD TO QUIT POST

C B. Rayburn Will Accept Superintendency of Mahoning County Schools.

TO START WORK AUG. 1

Marion Man To Resign Position Held Here for Nine Years.

C B Rayburn for nine years superintendent of Marion county schools yesterday was offered the superintendency of Mahoning county schools he announced this morning Mr Rayburn will submit his resignation to the Marion county board Saturday and will accept the offer he said

Mr Rayburn duties in Mahoning county will begin Aug 1 and he will move to Youngstown the county seat at that time His residence here has been at 244 Superior street

Sees a Larger

In Mahoning county Mr Rayburn will be in charge of schools in a rural population of 66 142 several times as great as the Marion county rural population Approximately 300 teachers or twice as many as in the Marion county system will come under his direction

Mr Rayburn will receive a substantial increase in salary he said

Mahoning county Mr Rayburn said this morning is rated among the most up-to-date and modern rural school systems in the state His activities in maintaining a high standard in the schools in this county was instrumental in obtaining the appointment for him Mr Rayburn said

Before becoming Marion county schools superintendent several years ago Mr Rayburn was superintendent of Green County schools two years He came to Marion county from Darke county where he had been in charge of the Bradford schools one year

During the 1930 31 he was president of the Central Ohio Teachers Association

Headed Association

He regards the inauguration of teacher training primary supervision in the county schools and the assignment of rural high school teachers in the county to teach his or her major subject as among the outstanding accomplishments of his nine years as county superintendent The county was among the first to put these primary supervision which is to a worth while service to the lower grade students he said

The Mahoning county board of education will select Mr Rayburn's resignation Saturday and probably will make preparations to employ a successor

91 STILL MISSING IN FIRE ON VESSEL

By The Associated Press

PARIS May 18—Ninety-one persons who were aboard the French motorship Georges Philippar when it burned Monday off Italian Somaliland still were unaccounted for owners of the vessel announced today

Officials of the Compagnie des Messageries Maritimes, the owners, said there were 506 passengers aboard the ship and 262 members of the crew, of whom 100 were Chinese and Annamites

A total of 676 were known to have been rescued, the announcement said As far as was known no Americans were on the list officials said

TAX ON BEER REJECTED BY SENATE TODAY

Lydings Bill Loses by Overwhelming Majority in Upper House

DEBATE OVER PROPOSAL

Progress Rapid on Budget Balancing Tariff Row Anticipated

By The Associated Press

WASHINGTON May 18 The senate today refused to legalize beer The first senate roll call was for beer since prohibition brought overwhelming defeat

The main vote was on an amendment by Senator Tydings Democrat of Maryland to the revenue bill to legalize 3 2 beer and tax it 24 cents a gallon to help finance a $1 500 000 000 public construction program

Just previous the senate had turned down—60 to 33 a proposal by Bingham Republican of Connecticut to allow the Tydings amendment to make it allow four per cent alcoholic content

Eleven Democrats voted with 12 Republicans for the Bingham four per cent amendment

Elated by yesterday's rapid progress senate leaders protected carefully the delicate structure of the budget balancing measure Immediately after the impending decision the row over including tariffs in the bill was expected to break loose It is considered probable the most trouble some issue involved in the whole bill with only the sales tax threatening to rival it

Last night's session was limited to the beer debate resumed Monday Tydings argued legalization of beer was the way to provide against want and unemployment next winter Senator Sheppard Democrat of Texas the prohibitionist leader in a brief but emphatic reply, denounced alcohol as injurious and warned the senate that no member could vote to legalize beer without violating his oath to the constitution

The income tax provisions of the compromise bill was approved as written in the bill

POPE ISSUES PLEA FOR WORLD PENANCE

Calls for Period of Prayer To Save Humanity from "Peril of Terrorism and Anarchy."

By The Associated Press

VATICAN CITY, May 18—Pope Pius XI in an encyclical issued today called the world to prayer penance and mortification to save itself from the peril of terrorism and anarchy and the still graver evils that are threatening

For this purpose he set aside a period of eight days for reparation on the octave of the feast of the Sacred Heart beginning June 3

He abjured the faithful to abstain during the eight days at least from entertainments and amusements however lawful and urged that those in easier circumstances give to the poor the proceeds of this retrenchment

In the encyclical entitled Charles Christ—Christs Charity—he lists the causes of the present evils that are crushing humanity

Lists Evil Causes

They are he said greed the accumulation of the wealth of nations in the hands of a small group of individuals exaggerated nationalism unequal distribution of wealth and the forgetfulness that we all are children of one God

From this last arises the mutual hatred that causes a blight on all human things He reminded the words of St Paul the love of money is the root of all evil

Turning to his criticism equally of Communists and speculators he said a small group of the world's rich manipulate the market of the world at their own caprice to the immense harm of the rest

In conclusion he added that while speculations were not in themselves a cause of unemployment it in less quite often the notorious victim of breaks down with

Continued on Page Four

CONVICTED EDITOR SEEKS NEW TRIAL

SPRINGFIELD O May 18 Convicted of criminal libel Grover Fleming publisher of the Ohio Examiner today filed a motion today for a new trial

A common pleas court jury convicted Fleming late yesterday on charges brought by Police Chief William O'Leary who said the editor printed a story untruthfully accusing him of drinking

A writ was Fleming was tried in the Piqua municipal court on another libel charge by a policeman but the jury disagreed Two other libel suits against the editor are pending Fleming's motion for a new trial will be heard Friday.

SATURDAY DEADLINE FOR TRAVEL BALLOTS

No Votes Received After Closing Time of Stores Will Be Counted

Ballot boxes for the Marion travel contest votes will be collected Saturday night With only three more days in which to cast votes for the more than 280 contestants the race for the awards—14 five day free trips to New York City, Washington D C Alexandria Va and Mount Vernon — is growing warmer every day

The ballot boxes will be removed at the closing time of each of the participating stores A representative of one of the contest sponsors the Marion merchants The Star and the Erie railroad will be at each store Saturday night and will remove the boxes immediately following the closing of the doors

No votes received Monday morning will be accepted This ruling will not apply to votes mailed to the participating stores and bearing Saturday's postmark Votes mailed in and postmarked Sunday morning will not be counted

Contestants have been urged to inform their friends to mark their votes immediately after making purchases and deposit them in the ballot boxes rather than to wait and give them to the contestant.

ONLY **3** MORE DAYS UNTIL THE CLOSE OF THE TRAVEL CONTEST

Blames Physical Defects for Mentality Ailments

Ohio Physicians in Convention in Marion Hear Dr Sawyer Trace Contributing Causes of Mental Disturbances, Meeting Will Close Today

Mental diseases more and more are being traced to physical defects Dr Carl W Sawyer of Marion told 100 physicians and surgeons during this morning's session of the sixty eighth annual convention of the Ohio State Eclectic Medical association

Dr Sawyer's talk was one of several on the morning program of papers and discussions The convention adjourned in a group to the Sawyer sanitarium for luncheon and soon returning to Hotel Harding early in the afternoon for the final papers and a business session on which will close the convention

Dr Sawyer's talk dealt entirely with mental cases but he repeated in traced the trouble in these cases to physical ailments Automobile accident injuries often precede a mental disturbance Dr Sawyer said The injury however can not be blamed for the mental condition but for putting the condition a better chance to manifest itself he explained

Exhaustion delirious and alcoholic psychoses or mental cases growing out of the effects of alcohol are increasing he asserted

Six talks scheduled for yesterday afternoons session were carried over to this morning They were by Dr W B Mateer of Tiffin on Neurasthenia Dr H L Dwire of Bucyrus on Chronic Colitis Dr George Hile of Toledo on Acute Cystitis Dr E M Wright of Cushing O on Anemia Pectotis and Dr W J Lehr of Arlington

Other talks given this morning were by Dr Morris Hinman of Cincinnati on Ozena and by Dr C E Setzinger of Cincinnati on Management of Foreign Bodies in the Eye

A detailed explanation of the use of electric surgery followed by powerful X ray treatments for the arresting of cancer in a comparatively new method of treatment was given in an illustrated lantern slide discussion of Electro Surgery and X ray Compared in the treatment of cancer by present yesterday afternoon by E M Bowles and D A Hillman both of Cincinnati

A cancer is like a few isolated figures sprinkling from the rest of the city in action of the electrical which coagulates the tissue kills surgeon Dr Dunn explained The coagulation action stops when the cancer cell is destroyed at least he said

The next step is to the

Continued on Page Two

OHIO BANDITS GET $25,000

Trio Escapes After Looting Cashier's Cage Vault and Victim's Pockets

ABANDONED AUTO FOUND

Posses Patrol Roads as Hunt Spreads for Caldwell Holdup Men

By The Associated Press

CALDWELL O May 18 Binding four bank officials and seven customers with rope three holdup men escaped today with $25 000 from the Noble County National bank here They left the cashless cage the vault and the pockets of their victims

Entering the bank the robbers menaced the officials and customers with pistols herded them into the president's office and found them with the rope they carried They then searched the victims and took all valuables

A systematic search of the vault and cashier's cage followed and all currency was removed Bank officials said they were unable as yet to ascertain if any of the banks bonds are missing The safety deposit boxes were not disturbed although they were in the looted vault

Noble county officials said the robbers devoted from five to 10 minutes to the search for money and they walked to a waiting automobile in which they fled toward Marietta A few minutes later a posse found the automobile abandoned at the edge of the city and received a report from a farmer that his automobile was stolen by the holdup men

The bank was locked up immediately after the victims were liberated pending the arrival of a finger print expert to examine any possible clues left by the robbers Bank officials said they were fully protected by burglar insurance

Hastily organized posses were sent out by officials to patrol the roads at Marietta Zanesville Cambridge and other surrounding cities

CURTIS ASKED LINDY TO DEPOSIT MONEY

$25,000 Was Sought as Down Payment, Evidence of Good Faith

By The Associated Press

NORFOLK Va May 18 The Norfolk Ledger Dispatch said today that John Hughes Curtis hoax negotiator in the Lindbergh kidnaping case had requested Col Lindbergh to deposit $25 000 in a Norfolk bank as an evidence of good faith and down payment on the ransom for the return of Lindbergh's baby

The paper further declared Dean Dobson Peacock another of the Norfolk negotiators flew to Hopewell on March 28 to advise Col Lindbergh of a demand made by the alleged kidnapers for earnest money

Dean Dobson Peacock refused to comment on the report

"I know nothing about it he said "That is all I can say"

When asked if he could deny or confirm the report he reiterated that he knew nothing about it

JAP PARTY HEADS ASK COMPROMISE

TOKYO, May 18—Leaders of the Seiyukai party decided today to offer the olive branch to the army and proposed a compromise on a coalition party government to succeed the cabinet of the slain Premier Inukai

The compromise proposal followed an ultimatum from the army yesterday demanding a non partisan national government

At the same time, it was indicated the controversy over the new cabinet would not be settled until the last of the week.

Name Workers for Poppy Day

—Photo by Master Studio
MRS FRED BERG

* * *

Final plans were made today by Mrs Fred Berg general chairman of the annual poppy sale sponsored by the American Legion auxiliary The sale this year will be held on May 28

Mrs Marie H Frank will be in charge of the team working from 7 to 9 a m with Mrs L Don Jones and members of her team working from 9 to 11 a m The team captain Lily Mae Osborn Tuttle will work from 11 a m to 1 p m and Mrs Paul Knappenberger and her team will sell the flowers between 1 and 3 p m The closing hours of the sale will be in charge of Mrs Addie M Nas and members of her team working from 3 to 5 p m and Mrs Eugene Hill and her workers from 5 to 7 p m

Approximately 7000 poppies will be in the hands of the workers for distribution this year the price to be a voluntary contribution Proceeds will be used to carry on the welfare work of the auxiliary among the veterans and their families

CURTIS POINTED OUT AS DOUBLE-CROSSER

New York Bootlegger Charges Norfolk Man Defrauded Him of Money

By The Associated Press

MINEOLA May 18 Inspector Harold R King of the Nassau county police said today that one hour before John Hughes Curtis confessed his whole story about the Lindbergh kidnaping hoax he was confronted in Hopewell with a Long Island bootlegger who charged him with having double crossed him in a deal involving a substantial sum of money

King said the bootlegger was found by John Fogarty a private detective employed by Col Henry Breckinridge Col Lindbergh's friend and attorney

He withheld the name of the bootlegger

The man's story according to king was that last December he paid Curtis a substantial sum of money with the understanding that Curtis was to use it to purchase influence for him with the authorities at Norfolk This he said Curtis failed to do

After Curtis entered the search for the Lindbergh baby King said the bootlegger's started among his associates in the vicinity of Norfolk an investigation of Curtis

* * *

Federal Prosecution of Curtis Unlikely

By The Associated Press

WASHINGTON May 18—Meager prospect of federal prosecution of Charles Hughes Curtis confessed hoaxer in the Lindbergh kidnaping was seen today at the Justice department

It is up to Paul W Kear U S attorney at Norfolk to take what ever action is possible There is no present intention to send him directions from here

It has been suggested that the Curtis confession might be considered as disclosing an attempt to defraud the government of its functions an offense covered by the criminal code

It was under this that former Attorney General Daugherty was indicted and later cleared It was explained today however, though it is good legal theory to claim to code applies in the Curtis hoax the chances of conviction appear slender

ESTATE DWINDLES

By The Associated Press

CLEVELAND, O., May 18—Assets of $6 297 347 27 were listed in an inventory of the estate of the late Samuel Mather filed for probate here Due to shrinkage of stock values, bequests in Mather's will probably never will be made In 1929 the estate was worth $60 000 000 Mather died Oct. 18, 1931

POLICE CHECK ALL MOVES OF "NEGOTIATOR"

Seek To Determine Where Fake Intermediary Was Night of March 1.

AT HOME WIFE ASSERTS

Watched To Guard Against Suicide: Arraignment Likely Today

By The Associated Press

HOPEWELL, N J May 18 John Hughes Curtis fake Lindbergh baby negotiator is being watched closely by the police for fear his remorse may tempt him to commit suicide a high official revealed today

Curtis every movement is being watched it was stated

At the same time it was revealed that Norfolk Va police had been checking the movements of the shipbuilder on the night of March 1 the date of the Lindbergh kidnaping Mrs Curtis at Norfolk said that her husband was at home that night

Mud scrapings from a green sedan owned by the bankrupt shipbuilder were taken in determine whether any Jersey mud clung to the car

Only Car Found

Investigators here said Curtis was evidently describing his own car when he asked police to look out for a green sedan A search here resulted in the finding of only one car of this description and this one officers said was his own which they found parked at his boat building plant

Gov A Harry Moore of New Jersey announced today that all police work state and federal is now coordinated and all forces are swinging along with the same purpose in view

Gov Moore said it was probable that Curtis would be arraigned today after a complaint had been sworn out against him by the police A state charge if made the governor said would probably be that of making false statements which in effect means hampering the ends of justice

Possible Federal Charge

There were reports here today, also that Curtis would be charged by the federal government with hampering the functions of the government on the strength of his story the coast guard intooled the coast

A report disseminated by a news service (not the Associated Press) that Curtis had actually attempted to take his life was officially denied

Major Charles Schoeffel assistant superintendent of state police, made the following statement through John Lucey secretary to Gov Moore

We had information from a confidential source in Norfolk that this man Curtis became involved in financial difficulties and attempted suicide and after receiving that information for his own protection we placed a guard over him 24 hours a day He has neither attempted suicide nor has he had an opportunity He is still being detained for questioning

Questioned Through Night

In his mid morning news bulletin today Col H Norman Schwarzkopf, superintendent of state police said that questioning of Curtis, who faked a story of negotiations with the baby's kidnapers continued during the night and was to be continued today No particular developments resulted from the night's questioning

After he had issued his morning bulletin Col Schwarzkopf was

Continued on Page Two

* * *

"Jafsie" Fails To Pick Man

By The Associated Press

MT VERNON N Y May 18—Dr John F Condon Jafsie' Lindbergh case negotiator left police headquarters here this afternoon, after examining 1 000 rogues gallery photographs without finding a clue to the kidnapers with whom he had negotiations Dr Condon indicated that his scrutiny of the pictures gave no encouragement

* * *

Chief Believes Curtis Knows More

By The Associated Press

NORFOLK Va May 18—Chief of Police S W Ironmonger said today he did not believe that John Hughes Curtis had made a complete confession regarding his fake negotiations in the Lindbergh case and that he has withheld something important"

Chief Ironmonger would not give any indication of the nature of the information he said he believed Curtis has withheld The police official also refused to say whether he had learned that Curtis had associates working with him to fake the negotiations

No new information, he said, had been obtained here by Norfolk investigators who have suspended their work until further developments or requests from New Jersey authorities.

NEWSPAPERARCHIVE®
NEWSPAPERARCHIVE®

Want Ads
The Marion Star

PHONE 2314

LOCAL WANT AD RATES

1 insertion 9 cents per line.
3 consecutive insertions 7 cents per line, each insertion.
6 consecutive insertions, 6 cents per line, each insertion.

Average 5 five-letter words to the line.
Minimum charge 3 lines.
Ads not ordered for consecutive insertions will be charged at one time rate.

CASH RATE

By paying cash for want ads the following deductions will be allowed:
For 1 Time Deduct .. 5c
For 3 Times Deduct . 10c
For 6 Times Deduct . 15c

Charged ads will be received by telephone and if paid at office within five days from the day of expiration cash rates will be allowed.
Ads ordered for three or six days and stopped before expiration will only be charged for the number of times the ad appeared and adjustment made at the rate earned.
Errors in want ads will be corrected and an extra insertion given only when notification is made before the second insertion.
Persons advertising in these columns desiring their mail addressed in our care may do so free of charge.

Closing Time For Want Advertisements Is 10 a. m.

All advertisements for classified columns must be in our hands before 10 o'clock a. m. on day of publication.

INFORMATION

"It's Time To Insure" with
LAWLER INSURANCE AGENCY
109 N. Main St.
We Insure Everything.

INSTRUCTION

GRACE M. COOPER, organist of St. Paul's Episcopal church, teacher of piano. 317 Columbia. Phone 5755.

WORK for "Uncle Sam" $105 to $280 month. Steady jobs. Men—women, 18 to 50. Paid vacations. Sample coaching and list positions FREE. Write immediately. Franklin Institute, Dept. 2375, Rochester, N. Y.

STEADY Government Jobs! Women 18 to 45; Start $105 month; Filing, Clerical, Postal, Stenography, Typists, Bookkeeping Jobs, etc. Full particulars Free. Write Today Sure, Box 55 Care of Star.

SUMMER School at the Marion Business College opens June 8th. Plan to enroll now. Day and night sessions. Phone 2762. J. T. Barger, Mgr.

BEAUTY & BARBER

FANNY GRAVES
313 E. Church Phone 3951
SPECIALS
Frederick Vita Panic $5 Standard $4
Oil Wave, $2.50.

LOST AND FOUND

LOST—Parker Duofold fountain pen, Black. Two gold bands. Finder please call 4066.

LOST—Canvas 15x20 ft., on Delaware Pike. Phone 5217. Reward.

FOUND—Fountain pen with owner's name inscribed. Phone 2314.

HELP WANTED

MALE

AMBITIOUS reliable man wanted immediately, handle Watkins Products in Marion. Customers established. Excellent opportunity, steady employment, rapid advancement for right man. Write today. J. R. Watkins Company, 212 E. Naghten St., Columbus, Ohio.

FEMALE

WANTED—First class beauty operator. No other need apply. Box 22, Care of Star.

EXPERIENCED person to check credit applications over home phone; steady, ten cents each. Box 666, Indianapolis, Ind.

EXPERIENCED finger waver wanted at once. Box 25, Care of Star.

WANTED—Former teacher or P. T. A. official with wide acquaintance among young mothers. No selling. Attractive pay. Give complete qualification and telephone number. Box 21 Care of Star.

MALE & FEMALE

WANTED—People to entertain, all summer work. Apply at Lincoln and Adams. Al Weller Show Car.

WANTED — Solicitors, men or ladies. Most liberal proposition, can make good money. The National Store.

SITUATION WANTED

YOUNG lady wants housework, by day or week. References. Phone 4405.

MAN and wife want work. Former any kind of work, Woman housecleaning, nursing. Phone 6368.

EXPERIENCED girl wants housework. Call 133 E. Fairing.

EXPERIENCED girl wants housework. References. Phone 4553.

CAPABLE school teacher wants summer's work. Governess for children on trip, tutoring, or work of any kind. Box 24 Care Star.

WANTED—MISCL.

DRY Cleaning—Reasonable prices. Quick Service.
RELIABLE DRY CLEANING CO.
184 E. Columbia St. Phone 1271

Special Women's Top Lifts
Composition or Leather
25c
QUICK SERVICE SHOE REPAIR
Opp. Court House on E. Center.

A RENTAL LIBRARY OF PASTIME
Jig Saw Puzzle
At Wiants 120 S. Main St.

SPECIAL! Hats Cleaned and Reblocked 50c. Call for and deliver. Geissler. 274 Forest. Phone 4601.

WE renew old straw hats. Panamas cleaned, bleached, reblocked. Also Leghorn, Milan, 75c. Sailors 50c. Marion Hat Shop. Experts. Opp. Courthouse.

WANTED—MISCL.

CLEANING—Pressing $1 Suits, to order $25 up. Voll & Son, 139 N. Main. Phone 2022. We deliver.

WASHINGS AND IRONINGS

WASHINGS done and flat pieces ironed, $1. Called for and delivered. Phone 5594.

CALL 6659, washings $1. Curtains 25c pair, blankets 20c pair. Called for and delivered.

WASHINGS, $1, 5c for wet wash. Call 363 N. Greenwood or phone 9612 Mrs. Eva Arndt.

FAMILY washings 75c. Will call for and deliver. 358 Mary st. Phone 9695.

BUSINESS SERVICE

LAWN mower grinding, repairing. Vern Klingel, Grand off Center. For pickup and delivery Ph. 2954.

LOT plowing from $1 up. Ph. 6568.

PATCH PLASTERING
General work, cistern and chimney building by experienced man. Phone 9557 338 E. Mark.

We repair fountain pens and automatic pencils—all makes. Wiants—120 So. Main St.

SPECIAL—Your house windows washed outside 10c. We carry liability and property damage insurance. Just dial 2259.
MARION WINDOW CLEANERS.

LOT plowing by experienced plowman with one good horse. Back yard gardens specialty. Phone 4849 or inquire at 457 Bartram av.

LAWN mowers sharpened. Will call for and deliver. 75c. 335 Pearl. Phone 2290. L. W. Pantle.

MIMEOGRAPHING promptly done no quantity too small—none too large, get our prices—Wiants, 120 S. Main st.

LAWN mowers ground, factory way. 75c. Guaranteed to cut like new. Phone 5687, Smith, 630 Oak.

HAULING & STORAGE

$4 MOVES six rooms by expert, ten years' experience. Smith, 630 Oak St. Phone 5687.

MOVING with large first class equipment. Smith on Uncapher. Phone 9807.

10c
Delivers Small Packages
RELIABLE MESSENGER SERVICE
Phone 8758

BLACK DIRT-STONE-CINDERS Reasonable rates. Phone 2765. H. M. Snyder.

Special — Reasonable — Hauling Stone, cinders and black dirt.
D. Alspach Phone 9524.

ASHES, Cans and Rubbish of all kinds hauled. Reasonable.
GEORGE BURREY. Phone 2879.

MOVING, STORAGE, PACKING
We give real service
Wright Transfer Co. 126 Oak st.

FUEL & BLDG. SUPPLIES

W. VA. SPLINT $4.35
POCAHONTAS 5.40
GOLDEN RULE COAL CO.
Phone 2131 515 Silver St.

COAL and Fire Proof building material. Lime—Cement—Plaster—Brick—Cement Blocks—Sand—Gravel—Stone, etc.

FILL your coal bin now and get the advantage of the lowest summer prices.
Phone 2681
MARION BUILDER SUPPLY CO.

RADIOS

PROMPT radio repairing, evening service. E. H. Moore, 249 Gurley av. Phone 2490.

RADIO and cabinet, 6 eliminator, two A batteries, charger with automatic relay switch. Must sell at once. $12 complete. 277 Orchard.

FOR RENT

HOUSE and lot in country on stone road, nine miles north. Phone 6281.

MODERN office rooms, including some office furniture, at very reasonable prices, by the month, as follows: one room at $7.50, one room at $10, two rooms at $15 each. See or phone J. E. Phillips, 2355 Uhler-Phillips store. Connecting rooms if required. Rent would start first of succeeding month.

ROOMS

SLEEPING rooms and kitchenette. Mrs. Harrold, 131 Campbell st. Phone 8393.

FOUR room upper duplex. Nicely furnished Private. $7.50 pays all. 281½ Chestnut. Phone 8001.

WANTED: One or two girls to room in private modern home. References required. Phone 7734.

THREE room upper modern furnished duplex, private. 242 Chestnut st. Phone 8001.

FURNISHED room, home privileges, no other roomers, garage, close in. Phone 3669.

SLEEPING room in modern home. Garage. Very reasonable. Close in. 225 Orchard. Phone 1805.

LARGE front sleeping room. Reasonable rent. 195 Orchard.

ROOMS downstairs furnished for housekeeping. Water in kitchen. 529 W. Center. Phone 4116.

SIX room modern house. 192 Silver st. $15 a month to reliable party. 211 Madison av.

TWO furnished sleeping rooms with garage. Soft water bath. 350 Pearl.

Nicely furnished apartments, modern private entrance, close in, reasonable. 292 W. Center. Ph. 8666.

NICELY FURNISHED MODERN apartments first floor, central. Reasonable. Phone 2256. 240 S. Prospect.

HOUSES

NEWLY REDECORATED
FOR quick and plain condition here are rentals that will delight.
282 SPENCER, new, modern, six rooms, garage.
137 SPENCER, bungalow, modern, five rooms, garage.
151 HOMER, new, modern, six rooms, garage.
228 UHLER, modern, bungalow, garage.
CORNER George and Patterson, modern, seven rooms, garage.
248 W. PLEASANT, bath, $10.
113 GIRARD, six rooms, garage.
614 MIAMI, modern, garage.
381 FRANKLIN ST., lower of brick duplex, extra choice garage.
HOUSES at $5, $10, $12, $11, $16 to $40. All big values.
C. SCHELL, 123 W. Center.
Phone 2480, 5842, 7756.
R. G. CAMPBELL, Salesman.

SIX room modern house, garage, 308 S. Main St. Phone 6679.

Who Can Do It?

—fix your screens
—repair a roof
—clean the furnace
—cement your drive
—move your furniture
—do odd jobs

The handy "Business Service" ads and "Phone Numbers You Should Know During the Cleanup Campaign" tells of men who do all kinds of repairs, odd jobs, etc. It contains the names of just the people you need to perform the many spring jobs around your home. They're all ready to fulfil your every need. Take care of these repairs. NEW LOW PRICES NOW!

Marion Star Want Ads
Phone 2314.

FOR RENT

HOUSES

SIX rooms strictly modern with garage at 710 Woodlow av. Reasonable rent. Phone 4652.

SEVEN room home with one acre of ground, on highway. Rent $30 a month. Call Long's Shoe Store, or 3197.

138 Waterloo ..... $ 6.00
782 N. Main 10.00
399 Nye, bungalow 10.00
178 E. George 12.00
535 Park Boulevard 15.00
252 Barnhart 20.00
536 Forest 25.00
418 Forest 35.00

Over a Hundred Other Rentals
C. D. & W. E. SCHAFFNER
120½ S. Main St. Tel. 2346 or 6277

SEVEN rooms, modern except furnace, 226 Pearl st. What can you afford to pay? R. E. Pretzman. Phone 4829.

SIX room strictly modern house. Close in. June 1st. John H. Stoll. Phone 2820 days or 5115 after 6 p. m.

SIX room house, modern except furnace, newly papered. Near Harding Hotel. Bargain. Write Mrs. J. A. Harmon, Route 1, Mansfield, Ohio.

SIX room modern home, 458 Bellefontaine av. Rent very reasonable to responsible parties. Phone 6710.

FIVE modern rooms with garage, and furnace. No children. $15. Inquire 227 S. High.

FIVE room strictly modern bungalow. Practically new. Good condition. Chester st. Phone 8167.

WEST side double, 601 E. Church, six rooms, strictly modern, $30. Inquire Jim Dugan. Phone 2418.

FURNISHED six rooms strictly modern. Newly decorated. Have av. Phone 2102 or 4660.

STRICTLY modern house on Blaine av., with fruit, garden, garage. Phone 3622.

216 Uhler Av. Six rooms all modern, fine condition. Only $22.50.

901 Woodrow—All modern, will redecorate. $20.
Phone 5109 - days.

LOWER duplex, modern, five rooms and bath. Garage. Corner Columbia and High. Phone evenings 3766.

DUPLEX—Six rooms, bath, strictly modern, garage, close in. Reasonable. Call 5133.

FOUR room house, enclosed porch, work shop, garage. Elec. st. Reasonable. Phone 5133.

832 DAVIDS ST. — Six rooms, toilet, electric, city water, fine condition, garage, $15.
Phone 2310 or 6277.

SIX rooms, modern except furnace. Close in. Excellent condition. Reasonable rent. 158 Canby. Phone 7017.

MODERN six room half double, good condition. Near Harding High, Pearl St. schools. Ph. 5521.

SIX room furnished strictly modern house. Double garage. East end. Reasonable. Call 9721 evenings.

APARTMENTS

MODERN four room furnished or unfurnished apartment. Garage. Inquire 128 Sargent st.

FURNISHED modern suite all refinished. Private bath, porch, garage. 361 S. State.

MODERN three room apartment. Furnished. Private entrance. 178 E. Center. Phone 6810.

Lido Apartments
Apartments Furnished and Unfurnished. Janitor Service. Electric Refrigeration.
Cor. Church and Pearl St.

FURNISHED four rooms, private bath. Close in. 310 E. Church st.

APARTMENT, downtown, third floor. Heat and water furnished. Phone 5412.

WANTED TO BUY

WOOL
Highest Prices Paid
W. C. McKINSTRY
Phone 741. Caledonia, Ohio.

WOOL WANTED
H. D. BEAVERS
Prospect, Ohio Phone 45
WOOL
Highest Cash Price Paid.
E. A. WHITCUM CO.
Phone 2716 Days or 5559 Evenings.

WANTED—Boy's and girl's bicycle, good condition. Call 6987 or 188 S. Vine st.

USED electric washer. Must be in good condition. Terms, cash. Inquire 132 Union.

WANTED 5,000 bushel of corn. Call 8831.

WANTED — Sectional bookcase. Phone 7705.

WANTED — Upright piano. Will pay from $15 to $25. Box 27 Care Star.

PROPERTY FOR SALE

HOUSES

SIX room modern house, south, at a bargain. Can use People's Building and Loan Deposits in exchange. Have several houses on which I can use Marion or Home Building and Loan deposits in exchange.
STEWART G. GLASENER
130 Homer St. Phone 2139

FARMS

NINE acres ten miles from Marion, real truck farm. Five room house, other outbuildings, good condition, electricity and gas available. Well located and a wonderful buy.
H. A. AMMANN Dial 2268

FOR SALE OR TRADE

Davis Realty Service
138½ E. Center St.
Office Phone 6265
L. F. DAVIS—Res. Phone 6413
L. R. AMBINE—Res. Phone 8426

SEVEN room strictly modern house, east, fine location. Will take building and Loan deposits for equity or exchange for cheaper house.

FOUR family house, strictly modern, close in. Will trade on 10 per cent of present rental. This is a real opportunity.

DUPLEX, all modern, in best location. To exchange for farm.

GROCERY stock in city. Sell at discount for cash or will exchange for—what have you?

TWO double houses and one four family, all strictly modern, in Columbus. To exchange for Marion property.

80 ACRES east, good land, will sacrifice for cash.

WHY NOT buy your real estate now?

BUSINESS OPPORTUNITIES

WANTED — District Manager to handle corporation's business in Marion territory. At least $500 cash bond required. Good proposition for partners. For appointment Phone 3002, Mr. Lawwell.

LIVE STOCK FOR SALE

HORSES, CATTLE, ETC.

BLUE roan gelding, six years old, well broke. Ben Almendinger, Gooding pike.

TWO extra good mares. W. W. Brundige, R. 3, Westerville, south of Westerville on U.C.C. Highway. House No. 5571.

10 SHOATS ranging from 75 to 140 pounds. A. C. Rice. Call 15784.

PERCHERON French stable horse. Insure colt for $10. Located at Fred Turner's, one mile east of Lafayette, Ohio.

POLAND China gilts and boars for sale. Eight weeks old, $1 each. Six months old, $10 and $12 each. 2412 Waldo.

TWO extra good milk cows for sale. Phone 18284.

PETS AND POULTRY

FOX terrier pups. Well bred. A bargain at $2 each. Phone 8022.

DOGS CLIPPED, bathed and boarded. Burrey's Kennels. Phone 2879.

FEED AND SUPPLIES

WE HAVE several used Cream Separators on hand including two Delavals. All guaranteed and priced worth the money. Farmers Implement & Supply Co. 218-218 N. Main.

OLIVER corn plow. Used one year. Phone 1731 Waldo.

ANOTHER CAR OF FERTILIZER
On Track. We Deliver.
FARM BUREAU SERVICE
175 Blvd. Phone 5217

WANTED TO BUY

WANTED — LIVESTOCK

WORK horse wanted. Brood mare preferred. Call 2933 Waldo. Exchange.

MISC. FOR SALE

BUSINESS EQUIPMENT

SAFE cabinet, large, practically new two door fire proof cabinet fitted with special filing drawers and cash compartment. Priced at a fraction of original cost. Will make free delivery to ground floor. Van Atta Hardware Co., 181 W. Center st.

MISC. FOR SALE

BUSINESS EQUIPMENT

FOR Printing and Office Supplies phone 6296. The Marion Printing Co. 129 N. Prospect st.

PLANTS AND FLOWERS

CABBAGE, cauliflower, tomato, egg plant, mangoes, sweet potatoes, celery and Bermuda onion plants. Phone 8896.

HARDY border and rock garden plants; named Iris, Gladiola and Dahlias, Gottschall's, 210 Summit.

TOMATO plants, 5c a dozen. 165 Spencer. Phone 7055.

GERANIUMS — Finest we have ever grown. Bedding plants. Potted and transplanted tomato plants. Yellow resistance cabbage plants, three dozen for 25c. Livingston garden seeds. Gladiola bulbs. Aaron A. Goerlich, Marion's Leading Florist. Corner Church and Kenmore.

Flower and Vegetable Plants
Geraniums, Verbenas, Coleus, English Daisies, Ivy, Lantanas, Dusty Millers, Salvia, Marigolds, Violas, Petunias. — Tomato, Cabbage, Cauliflower, Egg Plant, Peppers and Celery.
KOCHENSPERGER'S GREENHOUSE
371 Blaine av. Phone 7311.

PONDEROSA and different varieties tomatoes plants, early and late. Mrs. R. M. Walker. Ph. 15701.

CABBAGE, Tomato plants. Leading varieties, 5c a dozen. John P. Livingston, 379 Franklin, Richwood.

SALE on evergreen and shade trees, 178 E. Fairground. Phone 7303. C. A. Giraff.

DARWIN Tulips, 50c a dozen. Phone 1532 Green Camp.

EARLY cabbage plants, 10c a 100. Sweet corn seed. First house north Ohi's Hatchery on Upper Sandusky pike. Phone 15213.

SEED Potatoes, Rural Russets 50c up. Corner Grocery, 565 Delaware st.

GOOD THINGS TO EAT

Potatoes
pk. 20c bu. 75c

QUART SIZE
Ammonia -- 15c
PINT BOTTLE
Fly Spray -- 25c
FIVE POUND BOX
Soap Chips -- 29c
A GOOD ONE
Malt Syrup -- 29c
DEPRESSION MARKET

SMOKED hams, bacon our own pure lard eating and seed potatoes, fresh eggs, young and old chickens.
LAWRENCE FARMS MARKET.

TRY a 25c pork beef and fish dinners, fish sandwiches our specialty. Fresh lake fish for sale. Fish Sandwich Shop, 203 N. Main. Phone 4766. Two deliveries daily.

FRESH and salt water fish, freshest in town. Free delivery. Sanitary Fish Market, 529 W. Center st. Phone 2753.

FRESH Fish and fruits will be received daily at 126 North Main st., between Tremaine Pickerel, Perch, Catfish, Redheads, Pike, Herring, Carp, Sheepshead, for Friday at the lowest prices in Marion.

HOUSEHOLD GOODS

Two Van Loads of Cheap Furniture in Our Storage House Rear 146 N. Main St.
Call at 140 N. Main St.

FIVE doors North of Court House.

ELECTRIC washer. Fair condition, $12.50. Phone 6563.

ROPER gas range, new, all grey and white porcelain finish—to make room for other merchandise arriving daily, must sacrifice to sell quick. Terms. Van Atta Hardware Co., 181 W. Center st.

ENAMELED cabinet Globe coal range. Practically new. Will sell cheap. Inquire 942 Merkle av.

REFRIGERATORS—Special clean-up prices on Grey Enamel all steel refrigerators. Only two left to be sold. Out at only a fraction of former prices. Terms. Van Atta Hardware Co., 181 W. Center st.

PHONE NUMBERS YOU SHOULD KNOW DURING MARION'S CLEAN UP CAMPAIGN

CLEAN UP
Beginning May 16th

2766
THE WALL PAPER SALE of Fresh Papers is going full swing at W. F. CROUSE'S. An Extra 10% off and this week.
125½ S. Main St. Upstairs

2452
Tune of Your Car. Oil Reduced to 12c qt. Grade A Gas 11c. Your Car Greased, 50c.
CITY COAL & SERVICE STATION
420 Monroe Phone 2452

8347
DEPENDABLE AUTOMOBILE REPAIR WORK.
Top Covers Wood work.
F. O. ARMBRUSTER
240 Patterson St.

? ? ? ?
This represents the phone number of your favorite garageman. Look it up. Keep it in mind not only during Clean-Up Week but at all times. He's your friend.
HEDEEN AUTO PARTS CO.

2938
RADIATOR FLUSHING
Now is the time to have your radiator cleaned for summer use. Radiators flushed with water and air pressure balance of May, 75c.
R. L. YOUNG
Service Station 893 E. Center St.

2452
Treat your car as you do your yard or home. How about an oil change and grease job?
Greasing 50c Oil 12c qt.
Kerosene 10c Gas 11c.
CITY COAL & SERVICE STATION
420 Monroe Phone 2452.

PAINT UP
Beginning May 16th

KEEP THESE ADS BEFORE YOU THEY ARE REAL HELP MATES

2103
CLEAN UP YOUR OFFICE
REPLACE OR REBUILD WORN TYPEWRITERS
Special Line Office Desks
Complete Radio Service
MONARCH PRINTING CO.
179 S. Main St.

2269
A parts department is now added to our complete motor rebuilding service. We furnish both labor and materials. See us first for repairs.
WRENN'S GARAGE
R-762 Bellefontaine av.

3203
Beautify Your Surroundings
Complete Line Garden Seeds (package or bulk)
Large Variety Flower Seeds
Lawn Seed and Fertilizer
J. C. TURNER HDWE.
143 E. Center St.

4191
Before housecleaning let us rid your furnace of soot. We clean even the smallest pipes. Call for estimates.
BALDAUF & SCHLIENTZ, INC.
159 N. Greenwood

? ? ? ?
Dial the four numbers of your favorite garageman. He will call for and deliver your car. During this campaign get your car fixed up.
HEDEEN AUTO PARTS
137 S. State. Phone 2190

FIX UP
Beginning May 16th

2178
Clean your furnace now with Holland power suction cleaner. For all heating plants. We clean the heating plant and chimney and take all the dirt away.
HOLLAND FURNACE CO.
156 N. State St.

2269
Clean up your car inside as well as outside. Special prices on paint work this week. Let us go over your repair work.
WRENN'S GARAGE
R-762 Bellefontaine av.

4191
We completely clean your furnace for a very small charge. Let us explain our proposition to you personally.
BALDAUF & SCHLIENTZ, INC.
159 N. Greenwood

5116
Lawn mowers—the biggest line in town. Give your lawn a trim cut with one of these regular $12.75 ball-bearing mowers now selling at only $7.95. Phone 5116 for quick delivery.
VAN ATTA HDWE. CO.
181 W. Center.

4258
Figuring on any cleaning or thru spring by remodeling your home? Want a good carpenter? Give us a ring and we'll send you one to do the work.
SLANSER LUMBER CO.
160 N. Greenwood.

7112
We carry a complete line of Lead & Barry Paints and Varnishes. Let them serve you Clean Up Week. Brighten your home.
THE MARION PAINT CO.
188 E. Center St.

MISC. FOR SALE

HOUSEHOLD GOODS

THOR electric ironer in excellent condition. Cost $165 new and for quick disposal will sacrifice at $59.50. Terms. Van Atta Hardware Co., 181 W. Center.

PUBLIC SALES

Auction Sale of Antiques
On Fri., May 20, 1932
Commencing at 1 p. m. on the A. H. Shaw farm on the Shaw pike 4 miles southwest of Cardington, Ohio, 4 miles southeast of Windfall church, ½ mile east of Shawtown church, the following heirlooms:

7-piece parlor suite 90 years old, 3 tables, drop leaf, 100 years old; 3 spool bedsteads, high boys and low boys, chests of drawers and bureaus, stand, 6 cane bottom chairs, one set chairs, very old; 11 8 organ 50 years old, followed the melodian, wood stove; 2 Seth Thomas clocks in running order, over 100 years old; 1 tall clock set on walnut drawer combination case; 4 rockers, chest with 24 drawers, combination chest and bureau, setter 100 years old; 3-cornered cupboard 90 years old, shoe bench and outfit with wood screws, spinning wheel, 2 arm chairs, pictures, 3 leather albums, sewing machine 53 years old, first one purchased in this part of state.

Farm where goods are located was purchased in 1805 by original Shaw family who came from Pennsylvania and resided at Worthington for some time before settling on farm because of Indians. Cabin was built in 1808. Then were forced by Indians twice to retreat to Fort north of Waldo for safety. Many of these rare antiques were brought from Pennsylvania prior to 1803.

Visit this sale and see the first brick house built in a radius of 50 miles.

C. F. SHAW, executor of the estate of Margaret Shaw.
J. J. Francis, Auctioneer.

AUTOMOTIVE FOR SALE

PASSENGER CARS

PRICES ON THESE CARS POSITIVELY NO INDEX TO TRUE VALUES.

1931 Pontiac Sedan
1930 Ford Coupe
1928 Buick Sedan
1929 Whippet Sedan
1922 Motorcycle

Stoltz Garage
156 N. Prospect Phone 3252

ED C. WATTERS
221-35 E. CENTER ST.
1930—FORD Sport Roadster.
1928—FORD Tudor.
1929—FORD Tudor.
1930—FORD Tudor.
1929—FORD Fordor.
1930—FORD Pickup.
1928—FORD Pickup.
1930—FORD Sport Coupe.

"Stout" Used Cars

BUICK TOURING (FOUR CYLINDER)	$ 10 99
'25 CHEVROLET COACH	11 41
'26 CHEVROLET SEDAN	71 11
'26 PONTIAC COACH	224 24
'26 FORD COUPE	54 44
'28 CHEVROLET COUPE	149 99
'29 DESOTO COUPE	324 44
'28 ESSEX SEDAN	179 99

Stout Used Car Co.
227 N. Main Phone 2704.

FOR SALE—Plymouth Coupe in good condition. Bargain. Phone 6264.

AUTOMOTIVE FOR SALE

PASSENGER CARS

We Have 75 Good Repossessed Cars
FOR SALE WITH SMALL DOWN PAYMENT 1 YEAR ON BALANCE

INCLUDED IN THIS GROUP OF CARS ARE CADILLACS, PACKARDS, DODGES, BUICKS, CHEVROLETS, FORDS, ESSEXS, HUDSONS, WHIPPETS AND WILLYS.

NO OBLIGATION FOR DEMONSTRATION. CALL US.

WE TRADE
CREDIT LOAN & DISCOUNT CO.
178 N. State Phone 2023

1929 CHEVROLET Sedan, good condition. Phone 9855 or call 139 Sharpless ct.

1926 FORD Coupe, cheap for quick sale. Kibbles' Caramelcrisp Shop, Palace Theater Building.

Buick

GOOD USED CARS WERE NEVER LOWER IN PRICE. ALL CARS GUARANTEED.

1931 Buick Two Door Sedan . . . . $795.
1929 Buick Master Six Four Door Sedan . . . 525.
1929 Buick Standard Six Two Door Sedan . 495.
1928 Buick Master Six Four Passenger Coupe 475.
1931 Plymouth Four Door Sedan . . . . . 125.

5 FISHING CARS
1921 Packard Touring $35.
1923 Cadillac Touring . 50.
1926 Buick Two Door Sedan . . . . . 95.
1927 Chevrolet Two Door 75

ALL CARS GUARANTEED TO GIVE SATISFACTION. TERMS TO SUIT.

THE DANNER BUICK CO.
215 N. Main St.

TRUCKS AND TRACTORS

'25 MODEL Ford Truck for sale. Ed Armbruster Garage, 240 Patterson St.

ACCESSORIES & REPAIRS

BRAKES relined on Essex, Plymouth or Chevrolet, $8. Battery recharging 50c, rentals free. Stanley's Garage, 576 Herman st. Phone 8541.

FREE WRECKER SERVICE
Day or Night
HABERMAN CHEVROLET CO.
256-261 W. Center.
Phone 2331.

WELDING
RADIATOR REPAIRING
R. C. WOLFEL WELDING CO.
In business since 1915.
Phone 4229 206 W. Church.

FENDER repairing. Special low price. Get estimates now. Magley's Top Shop, 123 E. Mill st.

AUTOMOTIVE FOR SALE

ACCESSORIES & REPAIRS

Grade A Gas 11c
Good Oil 12c a qt.
Greasing 50c, all cars.
Drive a Block To Save
CITY COAL & SERVICE STATION
420 Monroe St. Phone 2452

Travelers' Guide

Eastern Standard Time

Eastbound—1:55 a. m., 6:25 a. m., *11:59 a. m., 6:25 p. m. *Daily except Sunday.
Westbound—2:12 a. m., *7:06 a. m., 11:17 a. m., 7:22 p. m., *Mon., Wed and Fri. To Lima only.
Southwest—*5:14 p. m. *Daily except Sunday.

BIG FOUR

Westbound—1:05 a. m., 5:10 a. m., 9:08 a. m., 11:13 a. m., 2:59 p. m., 5:50 p. m., 11:45 p. m.
Eastbound—7:05 a. m., 9:50 a. m., 1:00 p. m., 5:51 p. m., 10:01 p. m.

CHICAGO, SUNBURY & OHIO

Northbound—11:52 a. m., 3:55 p. m., 12:50 a. m., 4:03 a. m.
Southbound—6:25 a. m., 4:22 p. m., 8:00 p. m., 9:50 p. m.

C., D. & M. ELECTRIC

Daily and Sunday
Local cars through to Columbus—7:00 a. m., 9:00 a. m., 1:00 p. m., 6:00 p. m., 9:00 p. m.
Chair car trains to Columbus—8:00 a. m., 10 a. m., 12:00 noon, 2:00 p. m., 4:00 p. m., 7:00 p. m. Parlor car to Delaware only at 8:00 p. m. and 11:00 p. m.
Last car leaves Columbus for Marion at 9:16 p. m.

Marion-Bucyrus Division

Northbound—Cars leave for Bucyrus at 6:50 a. m., 11:10 a. m., 4:20 p. m., 7:10 p. m.
Southbound—Cars leave Bucyrus for Marion at 8:15 a. m., 12:15 p. m., 6:15 p. m., 8:15 p. m.

MAAG BROS. TRANSIT CO.

Leave Marion for Caledonia, Iberia, Galion and Mansfield at 9:00 a. m., 11:00 a. m., 3:00 p. m., 5:00 p. m., 8:00 p. m.
Leave Marion for Upper Sandusky, Carey and Toledo and Findlay at 8:30 a. m., 12:00 p. m., 5:00 p. m.
Eastbound—Sundays and Holidays 11:00 a. m., 5:00 p. m., 8:00 p. m.

MARION-LIMA TRANSIT CO.

Leave for Kenton and Lima 8:00 a. m.; 10:00 a. m.; 12:00 p. m.; 2:00 p. m.; 4:00 p. m.; 6:00 p. m. Leaves from Union bus station 116 North State street.

MT. GILEAD-MT. VERNON BUS LINE

Leaves Marion for Mt. Gilead at 8:30 a. m., 12:00 p. m., 5:00 p. m. Mt. Vernon 10:00 a. m., 2:00 p. m., 6:00 p. m. daily and Sundays. Starts from Union bus station at 116 North State street.

GREYHOUND BUS LINE

East—10:57 a. m., 2:45 p. m., 7:45 p. m.
West 7:45 a. m., 2:45 p. m., 10:57 p. m.

RED STAR BUS LINE

Leaves Marion for Detroit at 2:15 a. m., 5:00 p. m., 12:30 p. m.
Leave Marion for Wheeling, Pittsburgh and points south at 4:40 a. m., 2 p. m. and 7:30 p. m.

MARION-SIDNEY BUS LINE

Leave Sidney for Marion at 6:45 a. m., 12:30 p. m.
Leave Marion for Sidney at 9:25 a. m. and 4:45 p. m.

NOTICE OF APPOINTMENT

Estate of James Frank, Deceased.
Notice is hereby given that J. W. Drake has been appointed and qualified as Administrator of the Estate of James Frank, late of Marion Township, deceased.
Dated at Marion, Ohio, this 17th day of May, A. D. 1932.
OSCAR A. ESS, Probate Judge, Marion County, Ohio.
Case No. 11809.

NOTICE OF APPOINTMENT

Estate of Arthur Lee, Deceased.
Notice is hereby given that C. Robinson has been appointed and qualified as Administrator of the Estate of Arthur Lee Bonis, late of Marion Township, Marion County, Ohio.
Dated at Marion, Ohio, this 17th day of May, A. D. 1932.
OSCAR A. ESS, Probate Judge, Marion County, Ohio.
Case No. 10879.

LEGAL NOTICE

TREASURY DEPARTMENT
Office of the Comptroller of the Currency
Washington, D. C.
February 20, 1932.

Notice is hereby given to all persons who make the claims against The Marion National Bank, Marion, Ohio, that the same must be presented to C. A. Jones, Receiver, with the legal proof thereof within three months from this date or they may be disallowed.

W. [illegible]
Comptroller of the Currency.

NEWSPAPERARCHIVE®
NEWSPAPERARCHIVE®

NOTICE
FORD OF THE RICH
TOWNSHIP RURAL
DISTRICT

[illegible]

[illegible] THATCHER SALE OF
REAL ESTATE

[illegible]
Court House
[illegible]
Ohio
[illegible]
Court
[illegible]
[illegible]
[illegible]

MOUSER WILL SPEAK ON SCHOOL PROGRAM

Marion Attorney To Address Eighth Grade Students at Grand Prairie

Grant F. Mouser, Sr., Marion attorney, will deliver the address at the eighth grade commencement exercises Thursday night at the Grand Prairie school.

Tonight the annual scholarship and eighth grade banquet will be served at the home of Richard Johnson to be followed by a theatre party at the Palace theater.

The commencement exercises will include the presentation of

[illegible] by Jones [illegible] of the Grand Prairie [illegible], and Board Member [illegible] the school Parent-Teacher [illegible] also will be [illegible].

[illegible] community picnic will be held at the park followed by a program by the children of the [illegible] which will mark the [illegible] of the school year.

CHARLES REID DIES

DELPHOS, May 18.—Word has been received here of the death at [illegible] May 11 of Charles Reid, former Shelby and Bucyrus resident. Mr. Reid is survived by a son and five children, Henry, Mal[illegible], Mrs. Hermia Dehn of Detroit and Mrs. Florence Gelrich of Alpena, Mich. Funeral services were held in Detroit, Fr[illegible].

Important Announcements

Something of Interest in Every Line

Cafeteria Supper [illegible] Light Class, First Presbyterian [illegible] 7 p. m. Thursday. Everybody from cradle to grave [illegible] berry shortcake.

What you have to [illegible] Episcopal Ladies Club [illegible] per Thursday 5:30 to 7. Public [illegible] High St. Each good [illegible].

Chicken dinner for [illegible] Thursday noon, at the [illegible] and door south of Ohio [illegible].

Physicians Dentists Nurses [illegible] change will locate your [illegible] or night 130 Spencer St. Call [illegible].

Ladies Aid Society of St. Paul English Lutheran Church [illegible] Bellefontaine and Windsor will give chicken supper Thurs. May 19, 5:30 to 7:30. Supper 60, Dessert 5c extra.

Public [illegible] card party, American Legion Dugout, Thurs., 8 p. m.

Vernon Heights Flowering Units are now in blossom. V. H. stock in Building and Loan certificates will buy a home site here.

Girls Keep Cool and Healthy, drop 299 E. Center St. Phone 4561. Annual service in foundation [illegible].

SALESMAN WANTED. Protected territory selling automobile [illegible] automobile needed, sales experience [illegible] an asset. Opportunity for a decent living. Small investment necessary. Call between 6 and 7 p. m. Telephone 291 for appointment.

ADDISON M. PONTIUS CLAIMED BY DEATH

BUCYRUS, May 18.—Funeral services for Addison M. Pontius, 73, former Bucyrus carpenter, who died at the county home, [illegible] will be held Thursday at 1:30 p. m. at the Henderson and Lutz funeral home. Rev. N. W. Sutter, pastor of First Evangelical church, will officiate and burial will be in Sycamore.

Mr. Pontius was born in Seneca county December 27, 1859. He was married August 28, 1879, to Sarah [illegible] Shenevier who died February 15, 1931.

Surviving are four children, Charles P. and Clarence P. of Bucyrus, Mrs. Flo Temple and Mrs. Charlotte Fanselow of Chicago.

FUNERAL SERVICES WILL BE THURSDAY

UPPER SANDUSKY, May 18.—Funeral services for Mrs. S. S. Longabaugh who died at her home here Monday night, will be held Thursday at 2 p. m. at the Lentz-Lucas & Son funeral home.

Mrs. Longabaugh was the daughter of Louis and Sarah M. Pack Stokley and was born Feb. 11, 1858. She was married to S. S. Longabaugh April 14, 1881. Mrs. Longabaugh is survived by a brother and two sisters.

WILLIAM HALMAN DIES NEAR GALION

Brother of Marion Man To Be Buried Thursday.

GALION, May 18.—Funeral services for William Guy Halman who died Tuesday at his home one and one-half miles west of Galion will be held Thursday at 2:30 p. m. at the Volk funeral home. Rev. P. I. Porter will officiate and interment will be made in Fairview cemetery.

Mr. Halman had been ill for three months. He was born May 3, 1864 in Galion. He is survived by his widow, four children, Will-iam Elizabeth, John and Robert, at home; his mother, Mrs. John Halman; John of Ashtabula; Jay of Marion and one sister, Mrs. Henry Hornavins of Galion.

Mr. Halman was a world war veteran.

C. E. ALTHAUSER CLAIMED AT HOME

UPPER SANDUSKY, May 18.—Charles E. Althauser died at his home here Tuesday from heart disease and complications.

He was born here July 7, 1860. He was united in marriage to Miss Margaret Hoffman, April 5, 1890. Four sons survive. They are H. S. Althauser, Joel Althauser and Robert D. Althauser, all of this city, and Charles E. Althauser of Cincinnati. There are five grandchildren, one brother, William Althauser and three sisters, Mrs. Henry Messmer, Mrs. Forest Turner and Miss Anna Althauser, all of this city.

Funeral arrangements have not been made.

SECOND LEADERSHIP MEETING PLANNED

H. Ross Bunce of Columbus To Speak at Y. M. C. A.

The second of a series of meetings for those in the city and county interested in recreational leadership was announced at the Y. M. C. A. today for Thursday at 7:30 p. m. at the Y.

H. Ross Bunce of the state Y. M. C. A. headquarters at Columbus will be in charge. Invitations have been extended to all persons interested in group games, socials and recreational leadership.

Lynn Rohrbaugh of Delaware [illegible] basket of [illegible] a magazine devoted to recreational leadership, was the speaker at the first meeting held last week. The meeting was attended by between 40 and 50 persons and the program included demonstrations of folk games by the leader.

CITY BRIEFS

Encampment Meets — Routine business was transacted at the meeting of Marion Encampment No. 99 I. O. O. F. last night in the Odd Fellows hall. The next meeting will be June 7.

Funeral Thursday—The funeral of Henry C. Taylor who died yesterday morning at his home at 122 DeWolfe court will be conducted Thursday at 1:30 p. m. at the [illegible] appointment.

Time To Think

Now is the time to think about Graduation Gifts

A practical Gift is always appreciated and our store is full of them for both boys and girls

Steerhide Bags, Bill Folds singly and in sets, Stationery, Travelling Sets, Write-a-line Cases, Bibles, Books, Safety Razors, etc. at Lowest Prices

Stump & Sams Pharmacy
121 S. Main St.
Marion, Ohio

[illegible] Schaffer-Queen funeral home on [illegible]. Rev. J. A. Carr [illegible] Presbyterian [illegible] Burial will be [illegible] Marion cemetery [illegible] at the [illegible].

Plans Changed—Funeral plans for the funeral of Pearl Hart Hale have been changed. Interment will be made in Marion cemetery instead of Oak Grove cemetery at Upper Sandusky. The funeral will be conducted at 2 p. m. at the home of Rev. [illegible] Hunt [illegible] Edna [illegible].

Favorite Gas Ranges....$39.50 up

These Ranges Are Equipped with Regulators and Automatic cooks

Good Used Ice Boxes.....$ 5.00 up

Good Used Washers.....$10.00 up

THE MARION ELECTRIC & FURNITURE CO.

Open Evenings Till 8:30 — 188 So. Main St. Phone [illegible] — E. Coster, Asst. Mgr.

SHICK'S Cut Rate SHOE STORE

141 N. Main St. — Formerly Slyh's

Closed All Day — Thursday —

TO RE-MARK AND PREPARE FOR FURTHER REDUCTIONS

Wait for Friday and be prepared for shoe values that will startle all Marion County Shoe Buyers

SEE THURSDAY NIGHT'S STAR

PERFECT FIT GUARANTEED

PLATES that FIT $15

PAINLESS Extracting 75c

Crowns Bridge Work $5 Per Tooth

ALL WORK GUARANTEED

FILLINGS...$1 up

MARION PAINLESS DENTISTS

Main and Center Phone 3236
Open Evenings Except Wednesdays

MARION MERCHANTS — THE MARION STAR — 1932 Marion Travel Contest

We give votes with every dollar purchase

Deposit votes at our store

ERIE RAILROAD

Only 3 More Days in the Travel Contest

CLIP THIS

FREE 25c COUPON

By special arrangements with the manufacturers of Bon Sontay, the new French process restorative cream, we are able to offer a demonstration size of this regular $1.00 special Cream for 10c and this coupon. Price without coupon 25c. More and more beautiful women are using Bon Sontay because this delicious cream is nourishing the more readily absorbed by the skin tissues. Tiny lines and wrinkles are smoothed away—coarse pores are hidden—sagging skin beautifully filled out and made as smooth as a schoolgirl's.

Won't Grow Hair

ONLY 1 TO A CUSTOMER

HENNEY & COOPER

Marion Hotel Restaurant

ALL HOME COOKING

Noonday Luncheons
30c—40c

Evening Dinners
50c—60c

Banquets for Schools, Lodges, Clubs or any group meetings. From 50 up. Ask us for a Sample Menu of our complete full course dinner at 60c.

FOR RESERVATIONS PHONE 2391

SPOTLESSLY CLEAN

Three More Days to Decide the Winners of the Travel Contest.

GET VOTES HERE!

Four "Extra Value" Days at Kleinmaier's

GET VOTES HERE!

HELP your favorite to win a trip!

GET VOTES HERE!

SAVE on your needs for Summer

GET VOTES HERE!

Extra Values Wed.—Thur., Fri.—Sat.— in all depts.

KLEINMAIER'S

100 Votes with Every $1

The Warner Edwards Co.

National Cotton Week

Get into Cotton Frocks

All the Smart Cottons in a Big Selling Event:

Eyelet Embroidered Batistes
50c yd.

FANCY VOILES
3 yds. $1.00

COTTON MESH
39c yd.

COTTON LACE VOILES
29c yd.

MRS. FRYE DRESSMAKING SHOP ON THIRD FLOOR

Wherever you buy Chesterfields, you get them just as fresh as if you came by our factory door
Chesterfield
CIGARETTES
LIGGETT & MYERS TOBACCO CO.
They're MILDER...
..and they TASTE BETTER
One smoker tells another..
—it's a natural thing to do!
"I like 'em." "The taste and aroma are just right." "It's a milder cigarette." It's one smoker telling another that introduces more and more smokers every day to that smooth distinctive Chesterfield blend. These smokers know what they like and they know where to get it!
Chesterfield

NEWSPAPERARCHIVE®

STRIKE SETTLEMENT PLAN FROWNED UPON

Miners, Operators Against White Proposal To End Wage Dispute.

By The Associated Press

CLEVELAND O May 18—Possible failure of Gov White's plan for peaceful settlement of the wage strike in the eastern Ohio coal mines rested today at the 24th anniversary of the operators and miners both experienced in affection with it

The governor's plan a 90 day program of arbitration involving a year's truce and a new wage scale was made public yesterday

Although the scale suggested by the governor appeared to be only slightly higher than that proposed by the operators during recent conferences it was not accepted

The scale provided a minimum daily wage of $6 and a maximum daily wage of $8 for machine cutting at the face In comparison the hourly rate of the present scale was a minimum day wage of $5 60 and a maximum wage of 7 cents an hour for coal cut

At Athens Herman Thicker Scheairman of the wage committee of the United Mine Workers said the governor's program was unsatisfactory because it left the miners with no protection of the rights granted to checkweighmen He also said the wage scale left too much difference between what a loader and what a day worker might earn

RESIDENT OF LA RUE DIES WHILE ON VISIT

Mrs Sarah Doebert Passes Away at Home of Daughter in Akron.

Special to The Star

LARUE May 18 Mrs Sarah Doebert 77 died yesterday at the home of her daughter Mrs Joseph Doppler with whom she had been visiting in Akron She had been ill five months

The funeral will be held in the home here Friday at 2 p m with Rev C A Hughes in charge Burial will be made in the Byhalia cemetery

Surviving are five children Nelson and Adda at home Mrs Alice Moore and Mrs Doppler of Akron and Mrs Grace Brown of Los Angeles Calif and a brother Michael Mosier She was born Jan 3 1855 and was the widow of George Doebert

CITY CELEBRATES AS BANK IS REOPENED

Whistles Blow and Flags Decorate Streets as $5,000,000 Is Released.

By The Associated Press

YOUNGSTOWN O May 18—Whistles blew and flags flew on downtown streets here today as the Dollar Savings and Trust Co which closed last Oct 14 reopened for business under a reorganization plan

The opening releases about $5 000 000 for immediate use

The bank was reopened under a plan which included reduction of capital stock from $2 500 000 to $1 250 000 freezing of 90 per cent of savings deposits over $100 subscription to $750 000 in debentures and a $1 000 000 loan from the Reconstruction Finance corporation

The Dollar bank was one of three which closed here last October the others being the First National bank affiliated with the Dollar and the City Trust and Savings bank The closings tied up nab at $40 000 000

The First National reopened Jan 4 as the Union National bank in which was merged the Commercial National Bank Plans for reopening the City Trust are going ahead and officials in charge said they expected success in the near future

• • •

By The Associated Press

COLUMBUS O May 18 Reopening today of the Dollar Savings & Trust Company of Youngstown was hailed by state bank officials as an achievement which they believe will have a wholesome effect upon the Ohio banking situation

Rehabilitation of the 21st largest bank in the state was effected under a plan formulated by Fred Fulton state superintendent of banks

Arthur Brisbane's

Today

Continued from Last One

was perhaps a direct result of the fact that in another day ten Col Lindbergh was permitted to pay $50 000 to an individual whom he never saw supposed to be interred in a graveyard Whereas if the money kept it and not Col Lindbergh on a wild goose chase that produced no result That incident should be investigated thoroughly

• • •

IT WAS expected yesterday that the building strike in New York would be settled and that 30 000 men would return to the earning of good wages, amounting to $300-000 a day for the 30 000 That is good news, for this is hardly a time for prolonged strikes or refusals to arbitrate.

Reports Theft—Mrs Ray Williams of 798 East Church street reported to the police this morning the theft of a lamp from the front porch at her home last night.

'SHIP PROVIDED FOR FAKE INTERMEDIARY

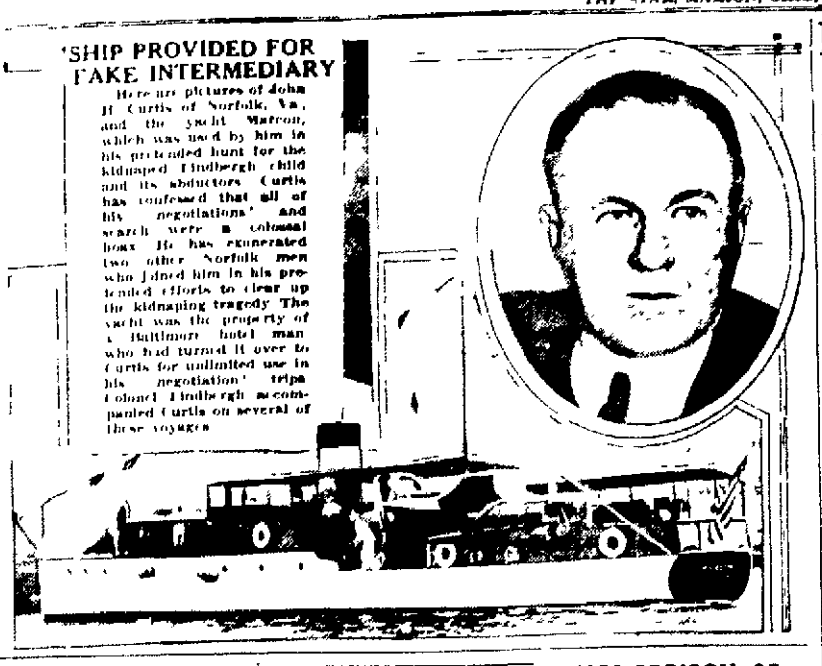

Here are pictures of John H Curtis of Norfolk, Va., and the yacht Marcon, which was used by him in his pretended hunt for the kidnaped Lindbergh child and its abductors Curtis has confessed that all of his negotiations' and search were a colossal hoax He has enumerated two other Norfolk men who joined him in his pretended efforts to clear up the kidnaping tragedy The yacht was the property of a Baltimore hotel man who had turned it over to Curtis for unlimited use in his negotiation' trips Colonel Lindbergh accompanied Curtis on several of these voyages

DR. SAWYER SPEAKS TO OHIO PHYSICIANS

Marion Doctor Traces Contributing Causes of Various Mental Disturbances

Continued from Page One

bottled cancer cell with the X-ray weakening it to the point where it can not for several months or even years break down the walls of the bottle and again begin to spread into the system

Growth Halted

While this process can not be termed a complete cure in every case cancer itself never has been cured in all stages in the opinion of Dr Dunton Cancer however can be arrested or its progress and spread can be halted for a number of years, he said

The removal of cancer by ordinary surgery Dr Dunton explained is apt to result in spreading the cancer cell The bottling action of the electric knife precludes this danger he said

Stereopticon views of patients before during and after the electrotherapy and X-ray treatments were shown during the discussion Histories of other cases treated in this way were reviewed in support of the method

Dr Bowles and Dr Dunton have been using this method of treatment successfully for five years keeping photographic and laboratory records of their cases Dr Dunton said They will present their papers at the national Eclectic association convention in Little Rock Ark next month

Prominent Chemist Here

One of the most prominent convention visitors yesterday was Dr John Uri Lloyd of Cincinnati one of the world's foremost chemists and honorary life president of the association His message was brief and inspirational He declared that he is willing to be called an Eclectic and said that the Eclectic school is and should be made up of ideals

The ideals legends and intangible things in our lives live on long after the material things have vanished he declared He stressed the importance of preserving the ideals of the profession

He commended on the reopening last year of the Cincinnati Eclectic school of medicine after the school had been closed several years stating that the closing of the college for a few years only served to emphasize the importance of having it open

So crowded was the afternoon program that nine papers scheduled were carried over to the Wednesday session The afternoon session was devoted to the practice of medicine with Dr E M Wright of Cincinnati in charge assisted by Dr H L Owire of Bucyrus

Dr H W Lent and Dr T W Lent of Cochran opened the afternoon session with papers on heart trouble Dr Jones in his address on general Discussion about Lent and Dr H W Lent in discussion said that inflammatory rheumatism Dr Hamel Fackler 30 and 40 per cent full of It Dr Thomas Wilcox Brief Chief of infantile paralysis Dr W N Mundy Detroit

The latter part of the afternoon program was devoted to type and discussion on mental unity and diseases of children Dr H W DeMuth of Sherwood spoke for the session assisted by Dr W B Sloan of Toledo

One of the papers in this group was by Dr Chas Beaman of Cincinnati on the treatment of children He recommended frequent small doses of medicine for children in preference to large infrequent doses in cases where children refuse to attend Dr W N Mundy of Cincinnati discussing Treating the New Born said that unpasteurized cows milk was the best food for the new born

Dr S L D Muth of Sherwood assisted the Cincinnati relation and Drs Robert Curl of Toledo G W DeMuth of Sherwood and W B Sloan of Toledo discussed various cases of maternity cases

One hundred twenty five persons attended the afternoon sessions

BIRTHS

Mr and Mrs Frank Rust of 200 Powhatan street have received word of the birth of a daughter to their son and daughter in law Mr and Mrs Carl Rust of Hearne Okla The child was born yesterday She has been named Patricia Ann.

LARGE MUSHROOM FOUND NEAR HERE

Probably the largest mushroom ever found in this county was taken from a farm Sunday by H J Goedicke of 1006 Linden Terrace street an engineer at the Osgood Co

The unusual specimen is said one ounce of weighing 1½ pounds measured 16½ inches in circumference and if it had not bent under its own weight would have been 11 inches high

Goedicke found it on his Pleasant township farm He gave it to E H Moore of Bellefontaine avenue a friend who yesterday noon enjoyed a mushroom dinner

VISITORS AT GRANGE CONDUCT PROGRAM

Progressive Farm Group Presents Entertainment at Grand Prairie.

Progressive grange was in charge of the lecture hour of Grand Prairie Grange No 2370 at a meeting last night in the Grand Prairie hall

The program followed a business meeting in which announcements were made of the county grange memorial services Sunday afternoon June 12 at Claridon and of the national grange essay contest on the subject Why the Grange Should Foster Street and Highway Safety Forest Loudenslager legislative agent gave a short talk

Miss Gertrude Oborn of Progressive grange was in charge of the program, which was presented as follows male quartet A U Click I H McGhee, W I Mack W T Owen playlet 'My Jeremiah' Mrs Carrie Bish, Mrs Samuel Martin Mrs Alpheus Gruber Miss Almy Click Mrs W. T Owen reading Virginia Epley playlet The Gold Brick' Roy Epley, Eugene Oborn, Louis Wickersham Harold Oborn Roy Mack Howard Click women's quartet Miss Bish Mrs F I Graham Mrs C W Fetter Mrs Frank Fairchild reading Miss Oborn comedy act, Wilbur Watson Francis Fairchild

A talk on all forms of insurance will be made by Lloyd Berret grange insurance agent at a meeting May 31.

MRS. EMMA JONES DIES NEAR RADNOR

RADNOR May 18 Mrs Emma L Jones lifelong resident of Radnor township died today at the home of her son Albert south of here She was born Feb 6 1860

The funeral will be held in the M E church here Friday at 2 p m Burial will be made in the Radnor cemetery Surviving at two sons Albert of near here and Irwin of Columbus one sister Mrs Alvin Smith of near Delaware and one brother James Hull of south of here

REBELS ATTACK JAP ARMY IN MANCHURIA

Many Killed in Battle Chinese Insurgents Raid Town Kill Prisoners

By The Associated Press

HARBIN MANCHURIA May 18—A fierce battle between Japanese and Chinese insurgents in which both sides lost heavily raged today along the north bank of the Sungari river just north of here The battle began late yesterday

Eighteen Japanese were killed at Sunpu

A force of 400 rebels attacked the nearby town of Machuangkou but the Japanese infantry aided by airplanes routed them The Chinese lost 50 killed

The Chinese retreated down the river They massacred Japanese who had been held prisoners for more than a month

Among the victims of the massacre the reports said were two Japanese aviators

The Rengo agency also reported that the forces of the Chinese insurgent general Li Tu had killed 35 Japanese residents of the town of Han Chunhsing) yesterday and fired the town in the face of an advance of the Japanese troops

READ THE WANT ADS

JAMES ORRISON, 85, DIES AT HOME HERE

Retired Farmer, Ill Two Years, Funeral Will Be Held Thursday.

James F Orrison 85 of 271 Uhler avenue retired farmer died yesterday at 4 30 p m after a two years illness of old age and a complication of diseases

He is survived by his widow Mrs Mary Rebecca Trefz Orrison two daughters and a son Miss Alma Orrison of Fort Wayne Ind Miss Laura Orrison at home and W F Orrison of 269 Uhler avenue and two grandchildren James and Patricia He was the last member of a family of seven children A son and daughter preceded him in death

Mr Orrison was born Dec 29 1846 in Morgan county to Abel and Sarah Tavenner Orrison He was married Oct 8, 1879 in Delaware O

The funeral will be conducted Thursday at 3 30 p m at the Schaffner Queen funeral home on East Center street with Rev J W Schillinger of Emanuel's Lutheran church officiating Burial will be made in Marion cemetery. The body will be at the home until funeral time

COURT NEWS

Alienation Suit Dropped

The $10 000 suit of Mrs Frances Anthony against Mrs Edith D Anderson charging that Mrs Anderson alienated the affections of Mrs Anthony's husband was dismissed from common pleas court yesterday on a motion of Mrs Anthony at the costs of the plaintiff

New Trial Denied

Mrs Clara Bell Bailey of Richwood plaintiff in a damage suit against the city of Marion resulting from Mrs Bailey's fall on the sidewalk of Olney avenue, was denied a new trial in common pleas court by Judge George B Scofield yesterday A jury recently returned a verdict for the city

GETS 1 TO 20 YEAR TERM FOR FORGERY

Ross Fidler of Marion probably will be taken to the Mansfield reformatory Thursday to begin a term of one to 20 years imposed yesterday by Common Pleas Judge George B Scofield when Fidler pleaded guilty to a charge of forgery

Fidler who recently pleaded not guilty to four indictments charging forgery changed his plea on one of the counts yesterday

Burglars Routed.

FOREST May 18—Attempts of two youths to burglarize the Fishburn clothing store Tuesday were topped by the night watchman The watchman discovered them attempting to open a window They escaped

Dies Near Green Camp.

Word of the death of Charles Daugherty 18 at the home of his parents Mr and Mrs Daniel Daugherty at Woodlawn near Green Camp was received here this afternoon

NEW LOW PRICES on 1932 line Perfection "High Power" OIL RANGES

All Models on Display

Vanatta HARDWARE COMPANY

POLICE CHECK ALL MOVES OF CURTIS

Seek To Obtain Complete Record of Fake Negotiator's Acts.

Continued from Page One

asked whether Dean H Dobson-Peacock who was associated with Curtis and Rear Admiral Guy Burrage would come to Hopewell or Trenton Schwarzkopf had invited the minister to come voluntarily for questioning

'Rev Peacock has been asked to come to Hopewell, Schwarzkopf replied 'However we have not heard from him as to the time of his arrival'

Asked whether Curtis would be arraigned today Schwarzkopf said Final disposition of Mr Curtis has not been decided as yet' He added he would endeavor to announce any plan to take such action two hours in advance

Account of Hoax

Police called it an enormous deception to which Curtis 47 year old boatbuilder confessed late yesterday History showed few hoaxes so detailed and none more cruel

Curtis under guard of state police today and awaiting decision by prosecuting officers as to what charges if any are to be made against him admitted

That his whole story of contacting the kidnapers of Charles Augustus Lindbergh Jr was a figment of his imagination

That the deception was practiced not only against the sorrow burdened parents of the murdered baby and against the entire world but even against his two fellow townsmen who served with him as intermediaries'

And that his trips in naval planes his journeys to sea on a private yacht and his mysterious 'contacts' with the kidnapers killers were concoctions of untruths brewed in a finance frenzied mind

Asks Forgiveness

In a statement admitting the falseness of his whole story which he wrote himself and signed he asked the forgiveness of Col Lindbergh for 'the inconvenience worry and injustice I did him in this time of grief'

'For the last seven or eight months' his statement said I have not been myself, due to financial troubles'

Curtis a Norfolk Va boat builder went bankrupt seven months ago

Other members of the Norfolk trio whose negotiations in recent days have held promise of leading the law to the kidnapers of the Lindbergh baby were the Rev H Dobson Peacock Episcopal clergyman and Rear Admiral Guy Burrage retired Curtis statement exonerated both of them It said however that 'Dean Dobson-Peacock could have prevented this trouble from me when I went to him first, but instead encouraged me'

The clergyman has been requested to come here and tell his story At Norfolk early today he said he would reply to the police request today He said he was mystified at Curtis reference to him Admiral Burrage who was drawn into the affair because of his acquaintanceship with Col Lindbergh had nothing to say

Vague on Some Points

Curtis somewhat confused statement indicated his object in the hoax was the acquisition of money by the sale of his story to newspapers and news reel companies He said he had received large offers from each His purpose was defeated by the insistence of those offering to buy his story that the child be produced and the negotiations completed

This was impossible for there were no negotiations save those in Curtis head—and the baby lay murdered

There were other developments in a night that marked one of the most hectic weird and almost unbelievable chapters in the entire history of the case

The Bronx grand jury started its inquiry into the payment of $50 000 ransom money by another intermediary—Dr John F Condon—to a man who represented himself as acting for the kidnapers Condon himself was not called before the jury He is to tell his story Friday

'Disastrous' to Jafsie

Condon whose negotiations for the return of the baby led him despite his 72 years into adventures in strange places—the silent Bronx cemetery where he paid over the ransom money the bay where he took a ducking in the cold water while seeking to renew his contact and to journeys in the dead of night following the lure of messages given him by a mysterious veiled woman—said the Curtis hoax had been disastrous to his own efforts

He said that publication of a statement attribute to Curtis that Col Lindbergh was willing to pay through him $100 000 ransom had caused the kidnapers to drop their Bronx negotiations and seek greater gold through Curtis

All the story hasn't been told yet said the retired school master He indicated that he still was hopeful of leading the law to the gang that got the $50 000 ransom money applied by Col Lindbergh from him

A Monterrey Mexico report that Harry Fessher music director of Detroit Purple gang war had been arrested and had confessed the kidnaping was quickly denied by Monterrey police

Curtis confession typed under the very roof of the penthe hoax hurt most seemed not to calculate the additional consequences the deed had caused It expressed regret for 'inconvenience' caused Colonel Lindbergh but it said nothing of the expenditure of time and money and the risks of human life it incurred

It made no mention of the fleet of coast guard craft which flung itself out to sea to search for the fishing schooner that sailed only in Curtis imagination

I never knew such people as I named to Colonel Lindbergh the boatbuilder confessed setting it down in his own typewriting They were creatures of a distorted mind

Tells of 'Awakening'

Curtis said he was brought back to my senses a few hours before the confession was made by a telephone conversation with his wife who told Him of the trouble she was having and how the children missed me

History has set down other hoaxes but none perhaps so to speaking of elaborate detail Curtis invented a phantom ship He placed aboard her a phantom crew He gave them names and he gave them aliases He sailed his ship with her crew of abductors extortionists and murderers up and down the Atlantic seaboard—into inlets along the coast line and into Long Island Sound He invented engine trouble for the craft and arranged repairs He fabricated motorcars on shore conferences in hotel lobbies and cafeterias and telephone and telegraphic messages with women agents of the ghost crew and he described these women in detail—even to the kind of dresses they wore

With the Curtis clues shot down like a brilliant toy balloon arrowed by an accurate bow the police were left today only with the story of Dr Condon and with their own found clues to hunt the baby killers

I would know the man I paid the money to—know him in a thousand. Condon said

But the days lengthen—and the killers have not been found

• • •

Another Admits Story Is Hoax

By The Associated Press

NEW YORK May 18—Frank Perzych who said yesterday that he was one of the kidnapers of Lindbergh baby, confessed that his story was a fake

Perzych was arrested on a charge of wife desertion and a third degree followed

He was examined for many hours during which it developed he had been drinking heavily and was a user of narcotics

Today the old Police Commissioner Edward P Mulrooney said his whole story of being connected with the kidnaper was a fake

PROGRAM PRESENTED BY BIBLE CLASSES

A program of recitations and music was given last night at a meeting of Bible classes of the Emanuel's Lutheran church in the church basement A short business meeting preceded the program which was presented as follows recitation Louise Hinamon of the Yellow Jasmine Class piano solo Ariabelle Hinamon recitation Ruth Hinamon of the Violet Ruth Clark and Louise Hinamon reading Jane Cochran

Refreshments were served by a committee Mr and Mrs Thomas Hinamon Mr and Mrs Jesse Gocker Mr Carl Neiswender Mrs Frank Elliott and Walter Ash The classes will meet June

Ashes Interred Here

Ashes of Mrs Helen A widow of Lieutenant Thomas Anderson were interred in the family plot in the Marion cemetery Monday afternoon S S Hardy rector of St Paul's Episcopal church read the burial service Mrs Anderson died Jan 12 in New York City She is survived by a daughter Miss Helen Anderson The family formerly resided here

Brick—Cement Block Lime—Plaster Roofing—Sand Cement—Stone and Supplies

THE E. F. PATTON & SONS CO.

Coal & Builders' Supplies

182 Erie St Phone 1158

1¢ SALE!

PARA READY MIXED HOUSE PAINT

STARTING TOMORROW

THINK OF IT! A full gallon can of guaranteed house paint for one cent This is not only the most sensational offer ever made on so seasonable an article, but it is the most unusual paint merchandising idea we have ever presented It may sound impossible to offer such a value but we are determined to meet and beat all competition in the most forceful way we know how And it comes just at the right time of the year for you to take full advantage of it

FOR THIRTY DAYS

Regardless of what your requirements may be, simply purchase one half the quantity at the quoted price and we will sell you an equal amount at the rate of one cent per can. For example.

Para Ready Mixed Paint 1 Gal. Cans Colors	$3 25	2 Gal. Cans	$3.26
Para Ready Mixed Paint Half Gal. Cans Colors	1 69	2 Half Gal Cans	1.70
Para Ready Mixed Paint 1 Qt. Cans Colors	95	2 Quart Cans	96
Outside White 1 Gal. Can	3 84	2 Gal. Can	3 85
Outside White Half Gal. Can	1 99	2 Half Gal. Cans	2 00
Outside White 1 Qt. Can	1 09	2 Quart Cans	1 10

You can buy as much as you want with the assurance that every gallon of paint purchased will give full satisfaction It is good for either inside or outside use and is guaranteed by the makers of high grade paints for over fifty years. There are twenty-four beautiful shades to choose from Come in soon.

CASH PAINT STORE

140 N STATE ST. OPPOSITE STAR OFFICE

We also sell a full line of interior paints.

NEWSPAPERARCHIVE®
NEWSPAPERARCHIVE®

Picking the PRESIDENTS 1856 - 1932

is the fifth of a series ... recounting high- ... political conventions ... pink. They trace con- ... history from the 1856 ... present. This series has ... pared by The Asso- ... Press as a forerunner to ... National Republican and ... ratic conventions sched ... next month

• • •

ALEXANDER R GEORGE
Associated Press Writer

... TON May 18—While ... be speeches and vet ... es during the coming ... is doubtful if the can ... even come close to ... remarkable record of ... oosevelt in 1900

... candidate for vice ... William McKinley was ... cond presidential ... 3 speeches traveling ... 24 states and visit ... s and cities Bryan had ... high mark of 569 ... 1896 campaign ... Mckinley like Calvin ... politically stronger ... of a rising tide of ... acious Mark Hanna, ... mo of the Republi ... fo ces saw in pros- ... most potent campaign ... the G O P ... the plutocracy charges ... he full dinner pail slo- ... was pounded into the ... ce voters

Makes Strong Race

... prosperity Bryan made ... his strong race Some ... observers were of the ... ha Bryan might have ... presidency if Theodore ... had not been McKinley's ... and campaigner ex- ...

... rough riding exponent ... individualism and ... nationalism breezed ... the country winning favor ... in the West and off ... the strength of Bryan ... plain people ... was placid in triumph ... cowboy resting at Oyster ... earned of greater glory— ... came most unexpected

Hot over Them in China

... about this time there was ... engineer in China who ... interested in politics His ... as Herbert C Hoover Com ... the New York democracy

Speaking tours in political campaigns of today scarcely compare with that made by Theodore Roosevelt in 1900 when he was a candidate for vice president He made 673 addresses He is shown below in a typical pose and above addressing a crowd The woman at the right and the boys in the center give an idea of styles of that day

• • •

... was Alfred E Smith clerk of the commissioner of juries

In 1901 an assassin's ball t killed President McKinley Vice President Roosevelt fifth cousin of the ben young Franklin D Roose elt pre ent New York governor steps i up to McKinley's chair at the age of 43

The bronzed and bu s Roose velt his gracious wife and h ch children moved into the Whi House to spend seven of the most colorful years that historic man sion has ever known The g eat est showman of the president was astride the G O P elephant and he rode him as vigorously as a cowbo rides a horse

Steals Bryan's Thunder

By his espousal of the people's cause in the big coal strike and by other progre ive actions Roose velt stole much of Bryans thun der He came to be regarded as a radical and to the Democrats turned to the conser ative wing gave Bryan his first defeat despite his rumatic appeal for a progressive platform

With the great commoner out of the race Alton B Parker con servative New York judge defeat ed William Randolph Hearst then a 41 year old congressman for the Democratic nomination But the 1904 campaign was tame Roosevelt won by the unprecedented plurality of 2 544 000 votes

Eastern Democratic papers de cribed Bryan as a broken pathetic figure but four years later he again was a presidential nominee and for almost 20 years was a powerful personality in the Democracy

MARTEL SENIORS TO GIVE PLAY TONIGHT

Four-Act Comedy on Program as Seniors Near End of Course

"Windy Willows" a four-act comedy will be presented by members of the senior class of the Martel High school as their class play at 8 o'clock tonight

The play will be given in the school auditorium under the direction of Miss Esther Haberman Music will be furnished by the school orchestra under the direction of W A Tritchler

The scene of the play is laid in a small town in Iowa and the cast includes C G Wissinger Floyd Balliett Raymond Mayer Cecil Guinther William Brasch Clara Rush Helen Ott and Iris Wheatcraft

Pupils of the first six grades of the school will hold May day exercises at the school Friday with Betty Lover as May queen The program will include a May pole drills and dances and a picnic dinner

The senio class will hold its commencement a 8 p m Saturday with Prof John Schwartz of Bowling Green state college as speaker Prof Schwartz, instructor in social science will speak on Educating America

GUN CLUB HOLDS PRACTICE SHOOT

Members of the Marion Gun club were holding a practice shoot at their club grounds on the Truman Owens farm east of the city this afternoon in preparation for a merchandise shoot next Wednesday afternoon when hams bacon and sugar will be the prizes

The registered shoot planned for June 1 has been postponed until June 8 because of the state shoot at Vandalia on June 1 A number from the local club are expected to attend the state shoot

Pianos for sale or rent. Wright Transfer & Storage Co —Adv

LEADS CLASS

—Photo by Work

GEORGE BAILEY

The valedictorian of his class George Bailey senior at Pleasant High school has completed four years of high school work with an average grade of above 90 In addition to leading the class in scholastic endeavor he has been active in school activities He has played in the orchestra taken parts in operettas and plays participated in sports and other activities

No more DISTRESS
Sure Relief BELL-ANS FOR INDIGESTION

Cooper Tires
Armored Cord Construction. Written Guarantee with Each One
Cooper Batteries For Long Service
MALO BROS.
Silver St at Bartram. Phone 2618

CALLOUSES
New improved double acting treatment Ends pain instantly Removes callouses in 48 hours Safe Cost but 35c At all drug and shoe stores
Dr Scholls Zino-pads

Club Visits Hospital.

A trip through the City hospital as the guests of Dr F J Lutz ... made up the program at the week's meeting of the Rotary club May 5th the day of the luncheon ... was changed from Tuesday to Monday because of the meeting at the hotel of the Ohio Eclectic Medical association yesterday and today.

The Frank Bros. Co.

Special Mill Purchase Sale of

100% Pure Silk Flat Crepes

Choice of 25 New Shades

Egg Cream, Pk Pink, Mais, Ocean Coral, Jadeite, Straw flower, Orchid, Yacht, Basque, Flower Pink, Jadestone, Pilot

58¢ yd.

Every Yard a Dollar Value

Every Yard 100% Pure Silk

Every Wanted New Color

Love Apple, Maple, Beige, Fondant, Regiment, Brigade, Chocolate Cream, Ascot, Plage, Brown, Turquoise, Blue, Navy, White, Black

See our window display ... you'll hardly believe your eyes ... a gorgeous array of twenty five new colors from which to choose ... every yard in this sale is guaranteed 100 ... pure silk 40 inches wide ... every yard was made to sell this season at a dollar ... a direct from the Mill Purchase at a generous price concession makes possible this truly remarkable value at 58c a yard

Only 3 more days to help your favorite contestant 100 votes with every dollar purchase

THE FRANK BROS. CO.

All In NR
... al poisons are ... energy stealing your pep, ... you ill Take NR TUMS REMEDY—the ... delectable vegetable ... ve Keeps you feeling ... Get a 5c box.
NR TO-NIGHT TO-MORROW ALRIGHT
The All-Vegetable Laxative
... Tums for Sour Stomach! Quick relief ... sour stomach acid indigestion and ... burn Tums are antacid Only 10c

GROCERS PAID $7,000 ON RELIEF ORDERS

City Debt to Merchants Reduced to $21 000 by Payment.

The first money from the gasoline and automobile license tax to be used by the city for poor relief purposes was spent yesterday when more than $7 000 was distributed among local grocers by City Auditor J I Landes as a part payment of accounts held by the grocers against the city

Permission to use $26 000 of the $52 000 which it is estimated the city will receive during the year, was granted by the state relief commission under legislation passed at the special session of the legislature last month

Additional payments will be made City Auditor Landes said yesterday as gas tax settlements are made with the city by the secretary of state

The payment of the $7 000 will reduce the city's debt to the grocers for grocery orders to approximately $21 000 it was learned at the city hall today

CLASS NIGHT HELD AT LA RUE SCHOOL

Senior Play Will Be Presented Thursday Night

LA RUE May 18 Class night was held in the high school auditorium with a basket picnic Monday night followed by a program Miss Inez Mauller gave the class history after which a violin solo was played by George LeRoy Weist The class will by Mary Herrick was followed by a song by the senior class and Frances Daniels gave the class prophecy and Gerald Bland the class poem after which Benjamin Sager senior presented the class key to Lewis Gilleslie junior and Miss Mary J Weist passed the loving cup

The class play When Jane Takes a Hand will be given Thursday night Members of the cast are Helen Hippincott Keith Blue Esther Cline Ben Soper Blanche Clunk Mary F Shirea Letha Denman Maurice James Robert Greenawalt Charles Blow Beulah Freshour Cecil Terry and Loren Noyce

• • •

At a recent meeting of the board of education the following teachers were chosen Harold Hodson John Holden Miss Agnes Cooper Kenneth Ruckman Misses Gladys MacDonald Lucille Cornettet Margaret Sites Mrs Beulah Johnson Miss Genevieve Corbin, Miss Mildred White Miss Agnes Mauller, Miss Lucia Ruckman and Miss Bertha Parthmore Mrs.—Marguerite Raub who has taught the fifth grade for two years, will go to Berea where she will be principal in the junior high school.

2 TRACKSTERS WIN AT DISTRICT MEET

PROSPECT May 18—The Prospect High school track team journeyed to Centerville last Saturday to compete in the district track meet Two members of the team won individual honors, making them eligible for the state meet. Charles Kelley won first place in the shot put with a distance of 39 feet 8½ inches. He also tied with three others for fifth place in the pole vault.

Donald Abendschoen won second place in the high jump event at a height of 5 feet four inches Other members of the track team are Elwood Long, David Gast, Gerald Miller, Robert Gabriel and Dwight Hitch.

MOVING OUT SALE
AT THE
Shoe Market
Now Going On
Across the street we go June 1st — Back we come October 1st
When new building will be ready for us
THE SHOE MARKET
Next to Schaffner's

NELSON BROS.
OPTICAL STORE
Registered Optometrist
LATEST STYLE FRAME AND LENS
Prices $3.50 AND UP COMPLETE
Satisfaction Guaranteed
Sun Glasses for driving
We duplicate broken lens
Repair and Adjust frames
127 ½ State St

Many Unusual Values Just Now in Our Used Furniture Department
SCHAFFNER'S

LEARN
LEARN the value of money—
LEARN the power of interest—
LEARN the meaning of energy—
and the world will learn of your progress.
The Marion County Bank Co.
Established 1880. ... Center St.

Like Old Man River
it just keeps rolling along!
ROLLING — rolling — everybody's rolling 'em of Velvet. They're mighty easy to *roll*, for one thing. Mighty easy to *like*, for another. And mighty *economical* to top it off. Think of this: Fifty top-notch cigarettes of finest *cigarette* tobacco —tobacco *made* for rolling—in each 15 cent tin of Velvet. Can't be beat for taste—can't be beat for price!
Velvet
Enough VELVET for 50 cigarettes . . . 15c
Velvet
...der for rolling

NEWSPAPERARCHIVE®

PERSONALS
LODGE NEWS
ART, MUSIC

A PAGE FOR WOMEN READERS

CLUB AFFAIRS
SOCIAL EVENTS
CHURCH NOTES

Mothers Guests of Business Women at Annual Party

MEMBERS of the Business Women's club entertained at their annual mothers party last evening at the home of Miss Emma Knappenberger of Elm ... The rooms were decorated with spring flowers and the table from which a lun heon was served was centered with a ... of flowers Corsages were given as guest favors

Presiding at the table were Mrs Emma Knappenberger Miss Estella Peck and Miss Matilda Cutaiar ... were welcomed by Miss Ina Hitzler The next meeting will be June 21 with Mrs Charles Williams of Elaine avenue

• • •

Club Has Outing

The J U G club enjoyed an outing last night at the Vernon Heights park Eight members of the club spent the evening playing outdoor games

A meeting will be held in three weeks with Miss Mary Clark of east of LaRue

• • •

Cheerio Club Enrolls New Member

Mrs Jay Dish was enrolled as a new member at the meeting of the Cheerio club yesterday afternoon at the home of Mrs J ... Ludden of ... Four tables were ... for the honors ... Mrs ... Mrs Melvin Conwell ... Mrs ... Mrs ... Mrs

...ffic Line Repainting ...rted by Department

... Given Work as Part of City Cleanup Campaign, ... Line Plan To Be Changed, Mayor Satisfied with Results, Tours Streets

...

...

...

THE MARION STAR
A BRUSH MOORE NEWSPAPER

THE HARDING PUBLISHING CO
Owner and publisher of The Marion Star Morning Tribune consolidated [illegible] 1922 under the name of The Star Publishing Co

Founded 1877 Reestablished [illegible]

Entered at the Postoffice [illegible] as second class matter

ISSUED EVERY AFTERNOON EXCEPT SUNDAY
Marion Star Building [illegible] Main St

Member of the Associated Press and related news services entitled [illegible] to it or not otherwise credited in this paper and also the local news published herein. All rights of republication of special dispatches herein are also reserved.

Single Copy [illegible]
Delivered by Carrier per week [illegible]
By Mail in Marion adjoining counties one year [illegible]
Beyond Marion and surrounding counties [illegible]

Persons desiring The STAR delivered to their homes can secure it by [illegible] by ordering through telephone [illegible] complaint of irregular service is [illegible]

STAR TELEPHONE
Call [illegible] and ask for Star operator for [illegible]

WEDNESDAY [illegible] MAY 18 1932

Star subscribers will greatly [illegible] good delivery service by [illegible] complaints to the office not to exceed [illegible] Phone 2314

Good Will Tours.

Marion was favored yesterday with the [illegible] of having 140 Columbus business men as its guests. They stopped here for two hours on the fifth annual good will tour of the Manufacturers & Wholesalers Association of Ohio's capital city.

Primarily of course this is a commercial enterprise intended to promote the interests of the concerns represented in the Columbus organization. But it yields many benefits in addition to that and the benefits are not confined to Columbus alone. The communities visited by these progressive and energetic business men do or at any rate should profit from the contact.

This group of trade leaders from Columbus is not going about spending money or emphasizing depression. They bring a message of enthusiasm and optimism and that is the sort of tonic needed today.

They are also exemplifying neighborliness and cooperation.

The same plan followed by the Columbus organization in which it sends its representatives on a good will tour over a wide area each year possibly would be feasible for smaller cities though on a less extensive scale. Exchange of visits among business men in neighboring communities ought to be mutually beneficial. It seems that new ideas could be gained through friendly contacts between merchants operating similar lines making possible a discussion of their common problems and their methods of handling them.

In good times or bad it is always possible to learn something from the other fellow.

The Japanese Way.

Assassination of the aged premier of Japan Ki Inukai, is reminiscent of that of Paul Doumer president of France in one way. In each case there is an added shock of brutality that men so old and helpless had to meet death violently for political reasons.

Premier Inukai's death has thrown Japan into that dangerous state of uncertainty from which important governmental changes result. He was only one man an individual though a highly respected one. It is the political significance of his death that occupies his countrymen.

His party the Seiyukai was one of the two strongest in Japan. It was the majority party. His cabinet now resigned was considered to be more friendly toward the militarists than its predecessor in the government the Minseito. Yet it is believed to have been opposition to the late premier's moderate policy that caused his assassination.

It is interesting to note further in the militaristic connection that in foreign affairs the Seiyukai had acknowledged its belief in a policy of armed intervention in China. Its defeated opposition stood for peaceful industrial penetration. The explanation of such seeming inconsistencies of popular thought and political policy in the Japanese state of mind which is not unlike that prevailing in the United States. The public is disheartened nervous mad about everything and [illegible] with nothing.

Despite this similarity of popular attitude there is little possibility of Americans understanding the present political situation among the Japanese. For instance [illegible] assault of the head of the government but would [illegible] the signal for days of devoted mourning with political significances kept in the background until full honors had been paid to the memory of the victim.

In Japan where there is no [illegible] to assume office immediately upon assassination of the government's head it is the other way around. The first thought is of politics mourning for the victim is incidental. Another difference is that in the United States [illegible] hands would be made immediately for the death of the assassins. The young men who terrorized Tokyo and killed their national premier will be given only nominal punishment probably. Chances are even that they may be hailed as national heroes [illegible].

There are many differences between a nation which was built on democracy and one which has acquired it. Japan is far from perfect in its use of popular government—[illegible] than the United states. This nation does not have to resort to [illegible] right to change its government if there [illegible] comfort in that figure of speech.

Despite difficulty of grasping the Japanese mood in the present instance Americans cannot afford to take their attention from Japan in the next few weeks. Events of vital significance are happening and will happen with breath-taking rapidity. Japan is beginning to reap some of the whirlwind contracted for when her national leaders decided to sell merchandise in Manchuria and China project with Japanese soldiers acting as unequivocating convincers.

A Vital Problem.

[illegible] has expected [illegible] to be made [illegible] [illegible] of the [illegible] [illegible] way out of the [illegible] [illegible] assure [illegible] [illegible] conflicts that [illegible] [illegible] the solution [illegible] [illegible] conditions and state [illegible]

[illegible] have taken drastic [illegible] [illegible] economizing on some [illegible] [illegible] only [illegible] [illegible] county teachers executive [illegible] [illegible] in the service positions have [illegible] [illegible] the measures adopted in [illegible] [illegible] expense within prosperity [illegible] [illegible] this sweeping program [illegible] [illegible] positions [illegible] a serious matter [illegible] [illegible] future for the state's system [illegible] [illegible] means assured [illegible] [illegible] the governor is calling special session of the legislature to meet [illegible] [illegible] certainly that one which obviously is [illegible] [illegible] should not be [illegible]

The announcement that congress may recommend that the national nominating conventions [illegible] take away about half or more of the [illegible] time has had in anticipating the thrills presumably these greatest of all political events.

The Beer Parade.

It is likely that when the history of prohibition in the United States following 1920 is written there may be confusion about the beer parade that enlivened New York City last Saturday. Nothing can be done about that. A brief flight however can keep the current event record straight.

The parade was not as big as its sponsor Mayor James J. Walker hoped it would be. Observers were unable to give the size. Some said 50,000 others 100,000. It was a parade of good proportions.

All the people who marched in it were not in agreement with its purpose but most of them didn't know why not. It was thought of as a beer parade in reality it was a beer for taxation parade which is something quite different. The shorter name won out. It drew the crowds.

The parade was [illegible] extensively. Marchers bore signs in one hand proclaiming their desire for beer and signs in the other hand proclaiming their need for business. The Maine Stein Song was heard most frequently. How Dry I Am second most frequently and The Stars and Stripes Forever was a poor third.

The spirit of the occasion was festive. It was a beautiful spring day a joyous Saturday afternoon and everybody was doing it. A parade for the promotion of black cotton stockings for churchwomen would have succeeded equally well in drawing a crowd too. In other words attempts to [illegible] would like posterity to be certain if the matter ever comes up for discussion that Jimmy Walker's great beer parade in 1932 was happy occasion and showed the world what it already knew—that a lot of people would like a glass of legal beer. Contemporaries all would like posterity to remember whether it happened between now and then that the [illegible] stood absolutely nothing and did absolutely no good to any one except a [illegible] [illegible] in an unexplored section of the Ohio hills who had been playing with the idea that [illegible] didn't like parades any more. If he'll admit he was wrong.

There are many Ohioans who continue to [illegible] the primary system as an unsatisfactory plan for making nominations but it is well [illegible] to admit that there are few critics now in the ranks of anti-prohibitionists.

Golden Magic

[illegible] story of Ivar Kreuger as it is being told [illegible] by him in the investigation of his affairs [illegible] Chamber Inquisition. He must have been a master of golden magic in league with the little people.

[illegible] bankers have revealed that [illegible] $1,000,000 on no other [illegible] Yet it was less than that which caused him [illegible] kill himself. [illegible] with no intention of [illegible] he wished to pay back [illegible] the International Telegraph Co to find [illegible] the company had declined [illegible] Were the said that it be [illegible] a mildewed gamut.

[illegible] such influence in his honesty [illegible] [illegible] millions of [illegible] [illegible] of service to [illegible] Business [illegible] [illegible] [illegible] of banks of [illegible] [illegible] [illegible] that [illegible] New [illegible] were [illegible] [illegible] than [illegible] [illegible] [illegible]

You Can't Marry

by Julia Cleft-Addams

Copyright, Julia Cleft-Addams

TWENTY-SEVEN
nbinent to the Queen
Jenny could tell him, a
m came round the
the four-poster
that he was short in
neck, and that
, quick way of walk-
kid deferentially at
ching and murmured:
perhaps you required

I require you? Eh!'
's voice rose into a
eak that startled Jenny
Get out! Go away
or ringing for you. I
I want you."
ding walk took the
e expanse of carpet to
panelling of the wall
later it closed behind
found that her eccen-
was watching her again.
seen that fellow be-

for a second, when he
cousin's bag down, on
she went away with

a memory for faces
a judge of character,
set of your lips and
between your eyes. No
she—I'm old enough to
ppment to the queen her-
offense What do
of him?"
want," said Jenny firm-
ress your nephew."

But I was speaking of that fel-
low, my valet,' the old man pointed
out, and the sly grimace that was
his smile, made her blush anew.

It doesn't seem fair to come to
conclusions about a man I've only
seen twice for a minute or so
But—

'You don't like the look of him?
Don't trust him?"

"It might be better," said Jenny,
unwillingly, "not to trust him in a
matter of great importance But
that's only my opinion'

The strange old man lay back
upon his pillows, wriggled twice—
whether with satisfaction or annoy-
ance Jenny could not tell—and re-
mained flat upon the bed She
could barely see him and when he
spoke she had the greatest diffi-
culty in following his words: for
he was not using his dreadful
nerve-racking squeak but a monot-
onous thread of sound that blended
with the rustle of brocade at his
opened windows and the sound of
the satin coverlet under his hands

'My wife was so very like you,
little Miss Jenny. You've got her
same tricks and graces and her
same sound judgment under all
that pale gold hair. Ohh, I wouldn't
listen to her, d'ye see? Shut her
up, laughed at her cowed her, and
then, when she was gone, found
that she had had the right of most
things. People she warned me
against and people she believed in,
she was right about them all and
I was wrong But you're not so
timid as she was. You speak up—
you stand up to me—I couldn't
row you without—without meaning
to. Eh?"

"Well, I had the advantage of a
very bullying old grandfather," ex-
plained Jenny conscientiously And
they laughed together—Jenny Re-
vell and the old man who, people
said, hadn't a heart. On impulse,
she put out a hand to cover his as
it plucked at the coverlet 'Please
shout at me, if you'd rather I
shan't care a scrap"

How thin and cold old people's
hands were! — she remembered
Grandfather's being like that and
on nights as hot as this. She slip-
ped her other hand under it and
cradled it gently, trying to give out
her own thrilling warmth.

"Old bones, cold bones," mutter-
ed Gratton Matching, as though he
read her thought. "What's between
you and my great-nephew Aveney"

She began to draw her hands
away but he retained them with
surprising strength. All her vitality
seemed to flow out from her and
into that strange, compelling old
creature whom one could love and
detest all in one breath.

"There's nothing. That is — we
dislike each other."

"He thinks badly of me and I'm
not free to defend myself. But as
we're not likely to see anything of
each other, his opinion doesn't mat-
ter to me. He simply doesn't matter
at all."

"My wife said that of me once,
when we had a courting quarrel.
She had spirit, then."

"We haven't—it isn't—you're all
wrong about everything." She
dragged her hands away, crying
out, "I shall make him apologize
and then I shall forget—" Her voice
broke and she had to stop.

"Who's shouting now?" inquired
Gratton Matching and wriggled
flatter in the enormous bed.

In spite of her mikery, Jenny
laughed. He really was like a mis-
chievous old wizard, lying there
half-hidden, baiting her, drawing
her out! It was a pity that Georgie
should hate him and fear him and
so lightly deceive him. It wasn't
dignified, all this secrecy and in-
trigue about Eddie....

"All this nonsense about you
marrying my pilot, Townsend,"
said the Old Man and, gasping,
Jenny shrank in her chair. Magic,
this—or else he really could read
her mind!

"That's what has come between
you and Garth Aveney, all this
nonsense about Townsend," con-
cluded Gratton Matching. "Do you
like butler-scotch?"

"No, I hate it," Jenny answered,
too bewildered to be polite. "I don't
really eat any sweets."

"Nor do half the people I give
them to, but they're such sheep
they daren't say so. All the same,
little Miss Jenny, I know what you
like, and I'll have them next time
you come and see me. Tomorrow,
You'll come tomorrow, I dare say.
You might come every day."

She could not decide whether it
was a request or an order or a
prophecy But she forgot that he
had bewildered her and angered
her and teased her and, bending
down, she put her lips to his frail
cold hands

"Yes, I'll come as often as you
want me to, she promised him
'And now I must go and look after
—after Eddie Good night

She believed that he was laugh-
ing as she left the room At her?
At Eddie Georgie would necessarily
that the Old Man knew well enough
which of them had married his
pilot. Perhaps she was right and
the mocking old laugh was a sign
of it

But why should he have spoken
of Garth Aveney? He had talked
as though it were she and not
Georgie whom Garth had loved at
first sight. And—and at dinner,
Garth had talked like that, too.

She had barely a glance for the
butler who proffered her shawl and
put her into the big car that, he
assured her, waited her pleasure
She knew only that she must get
home to the apartment and ask
Georgie—many things

Georgie stood on the stairs and
watched Jenny go on her way to
dine with Gratton Matching A
shimmer of silvery green and a
flash of jade and she had vanished
from sight Georgie was left face
to face with something that she
had never admitted to herself be-
fore—that her little cousin was not
a child, not an enchanting little
plaything, but a woman grown A
very lovely woman

Georgie took out her powder and
lipstick and lavishly repaired her
complexion. She wished that she
had not lost her temper with Jenny;
not only because there was after all
no reason for her jealousy, but be-
cause she had planned to come
home cool and competent and to be
a tower of strength to Eddie and
Jenny as well. And now she was
actually crying!

It is useless to dust powder over
cheeks that are wet with tears and
so she sat down on the stairs for
a moment and waited for the old
control over her nerves to return
She could hear Gill downstairs in
his office, moving heavily about
and she could hear the muffled
noises of the street outside, the
hootings and grindings of the cars
and the cries of the children on
the pavement. For some odd rea-
son, she remembered that at this
hour Eyle street was on the very
edge of twilight and that Jenny,
funny kid, loved watching the
dusk.

She shivered but got up, and
turned resolutely up the stairs
Face things, face things'—cried her
courage. Face the fact that Jenny
isn't a child and that Eddie always
really wanted a home-loving little
wife who would leave all the ad-
venturing to him. Face the fact
that Eddie can't go adventuring at
all, for a bit, and that, being a
man and illogical, he will want a
home-living wife all the more!

She faced all these truths and,
with her head up and her reddened
lips smiling, she ran up the flight
that led to her apartment. Never-
theless as she laid her hand on the
door and heard a step on the inner
side of it, she darted away and up
the next flight, and stood there
panting while Eddie opened the
door and came out onto the land-
ing.

To Be Continued

The Stars Say—

For Thursday, May 19

THE astral operations ruling this day point to great liveliness and activity in all business and private affairs. There is encouraging sign of new undertakings or the renewing of contracts with large corporations mergers or secret bodies; and while there may be some advantages there may also be disappointments or postponements. It would be unwise to take too many chances or to speculate or squander funds Personal extravagances and excesses are warned against There may be a sudden flair for unusual research or practical occultism

Those whose birthday it is may be led into a year of unusual expenditure or personal extravagance with inclinations to speculation gambling or taking unwarranted chances There may be new contracts or fresh undertakings, especially in connection with corporations rings or secret societies or through subtle connivance or intrigues A leaning toward curious occult or uncommon adventure is shown Private affairs partake of the same baffling and perplexing nature A child born on this day may be extravagant and fond of unusual adventures.

Notable natively: Samuel G. Blythe, author.

Chic Star Patterns

—Practical and Simple—

Perfect Frock Foundation.

PATTERN 2255
Step-by-Step Instruction Diagrams Given with This Pattern

The simpler your slip, and the fewer seams, the better it will be under your sheer frocks. This model cuts shoulder straps and garment in one piece, avoiding the annoyance of slipping straps. The bodice is slightly moulded and the skirt flared to just the right degree Lovely in crepe de chine or wash satin. It may be tailored or lace trimmed

Pattern 2255 is obtainable only in sizes 14 to 20 and 32 to 50. Size 36 requires 2¼ yards of 39-inch fabric.

Send FIFTEEN CENTS (15c) in coins or stamps (coins preferred), for each pattern. Write plainly your name, address and style number. BE SURE TO STATE SIZE WANTED.

Your Spring and Summer wardrobe can be planned easily and inexpensively with the assistance of our current 32-page FASHION CATALOG. The best of the season's afternoon, sports and evening frocks, lingerie, house dresses and kiddies' models all personally chosen by Anne Adams, are made available through this beautiful book. SEND FOR YOUR COPY TODAY. PRICE OF CATALOG, FIFTEEN CENTS. CATALOG AND PATTERN TOGETHER, TWENTY-FIVE CENTS. Address all mail and orders to The Marion Star Pattern Department, 243 West 17th Street, New York City.

COUPON

This pattern will be sent on receipt of 15 cents Make number, name, address, etc., plain Send to the pattern department THE MARION STAR BUREAU, Pattern Fashion Syndicate, Inc., 243 West 17th St., New York City.

No. .....
Size .....
Name .....
.....
Street and No. .....
.....
City .....
State .....

"Heart of a Wife"

BY ADELE GARRISON

Madge Is Compelled to Reveal Her Secret Knowledge of Plotting by Owen and Brixton.

I HAVE BEEN SWAYED by many emotions concerning Lillian during my long years of friendship with her—love, admiration, pity, rarely irritation—but as she swept toward me with her demand that I tell her what I had been keeping from her, I felt fear for the first time

Not fear of physical violence I think I would have welcomed that as a part punishment for the thing I had done, which in my present state of mind seemed to me to be not only a heinous sin against our friendship, but an action that might well endanger the very life of her child. Yet I put into speech the only defense I had

"Lillian! You must believe me. I never thought of this possibility What I kept silent about was another possible attack on the bank I did not want you worried"

The Secret Is Revealed

Her fingers were gripping my arm now, hurting me cruelly, though I knew unconsciously, but I welcomed the pain.

"Will you tell me everything you know about this thing?" she demanded hoarsely "What you thought can wait. My child has been kidnaped, and you stand there."

Mary sprang forward swiftly, and my heart was warm at the look on her face, impassioned, sympathetic She was coming to my defense, but I shook my head at her.

"I will tell you everything, at once, Lillian," I said quietly, but— I choked back a request that she take her hand from my arm, but I think she saw me wince involuntarily, and she dropped her hand

"I am half mad, Madge," she said; but I interrupted further speech.

"Hugh Grantland came to me the day following our dinner dance," I said mirthlessly, "and brought me a queer letter or statement from Lee Chow. He gave it to me only on Lee Chow's condition that I say nothing concerning it to anybody Foolishly I promised, but I am going to break my word now

"The letter was a record of a conversation between Sam Brixton and Charles Owen while they were in a bedroom at The Larches, that was overheard by Lee Chow It was because he forced himself to listen against his instincts, that he did not want anyone save me to know."

"Charles Owen! Sam Brixton Lillian said hoarsely. "Have they dared? But—that can't be, for they have taken Carolyn, too But go on! Hurry! What was in that letter?"

I drew it from a hidden pocket in my handbag, where I had kept it ever since Hugh had brought it to me, and handed it to her. Then I followed her in imagination through every well-remembered word of that conversation, where Owen had told of his failure with Marion and his resentment of my part in spoiling his plan, and Brixton's hesitating acceptance of the proposition to "leave everything" in Owen's hands When she had finished it she folded it and looked over at me with cold, accusing eyes.

Madge Tells All

"If I could have seen this when I started, it would have saved me hours of agony," she said.

"I don't understand," I said, and I was indeed bewildered, for to me this conjecture of Marion's being in Charles Owen's power was most terrifying

"If Charles Owen has them, with Sam's connivance, they will not be harmed,' she said. 'They will count upon our fear for their lives, but there will be no real danger, unless Owen kills Sam that man is a villain, but he is not that kind of one I am certain of it

"But, Madge, I cannot understand This is not like you. This has been in your possession ever since that dinner dance, and you have done nothing to thwart those men. Or have you?' Something in my face evidently brought the quick, sharp query

"What I could," I said, "or rather what Hugh could. You remember he left The Larches the next day?"

"Yes," she said breathlessly. "Go on"

"Hugh went directly to the vicinity of the Brixton camp,' I said

prepared to watch every move out of the two men He s... a letter to Lee Chow wh... ceived the very day we were ... ing for the city I ... I can now see it for ye...

I recited Hugh's ... We ... When I had finished she ... two hands on my shoulders ... looked steadily at ...

So Hugh ... been watching the ... ... Lillian! Maybe ... Ford, directly ... the pilot Mr. Hugh ... and ... Mary ... before we ... Mary ... through

"I can't forgive ... ... she cried But I can't ... How ever have you ... Hugh and Dicky ... know of this ... ... wait to tell them ... Lillian!"

Copyright, 1932, by ... Syndicate, Inc.

STORAGE—MOVING—PACKING Wright Transfer & Storage Co —Adv

Restaurant Entered.

UPPER SANDUSKY, May 18 A small amount ... and some food was ... from the restaurant of ... early Tuesday ... Sheriff Lawrence Weaver ... and that someone had entered the place by forcing the front door A rear window was also broken

NEW SHREDDED BISCUIT EXTRA RICH IN VITAL FOOD ELEMENTS

Laboratory Certifies the Improved Kellogg's WHOLE WHEAT Biscuit

Before the new Kellogg's WHOLE WHEAT Biscuit was introduced, the Kellogg Company submitted it to the Medical Arts Laboratory of Philadelphia, which found it so rich in food value that every package could be certified.

This means that mothers can now know definitely that their children are getting a well-balanced food whenever they serve the new Kellogg biscuits and milk—rich in minerals, vitamins, proteins—nourishing and healthful.

And Kellogg's WHOLE WHEAT Biscuits offer many other features. The biscuits are "pressure-cooked" by a special process that bakes in the delicious flavor. At the same time, it retains all the valuable food elements of the whole wheat.

Kellogg's WHOLE WHEAT Biscuits are much crisper and tastier because they are toasted a tempting brown on both top and bottom—not just one side. They are baked in a more convenient, economical size. Two biscuits just fit the cereal bowl—and you get 15 to the package.

Naturally, this tasty new biscuit is welcome for breakfast, lunch, children's suppers—any meal, in fact. Ready to serve with milk or cream. Sold by grocers in the red-and-green package. Made by Kellogg in Battle Creek.

Service Planned.

The induction service for new members of the Kinnaird Club of ... Y. W. C. A. will be held Thurs... at 7:30 p. m. at the Y. A class ... members will be inducted in ... ceremony in which Miss Helen Kennedy, advisor, Miss Catherine Cheney, Miss Evelyn Bachelder, Miss Enid Little, Miss Ileen Kraus and Miss Ronna Bader will take part Miss Helen Cross will assist at the piano during the service.

Kline's

Just Look What 25c Will Buy

25¢ AND 50¢ DAY

Just Look What 50c Will Buy

Men's Unions Sizes to 44. 25c

Ladies' Crepe de chine Undies 50c

Ladies' Rayon Silk Hose, 2 pr. 25c

Men's Blue Denim OVERALLS 50c

Ladies' Chamalette Gloves, white 25c

Men's Silk NECKWEAR 50c

42x36 Fully Bleached Pillow Cases 3 for 25c

Ladies' All Leather Bags 50c

CRETONNES 4 yds. 25c

Ruffled, 3 pcs. Cottage Sets 50c

Bleached Muslin, 5 yds. 25c

Summer Voile Spreads .. 50c

Men's Silk Hose, 2 pr. 25c

Children's Summer Dresses 50c

Men's Rockford Socks, 5 pr. 25c

Ladies' Rayon Pajamas 50c

Unbleached, 40 in. Sheeting, 3 yds. 25c

Pure Silk Full Fashioned Hosiery 50c

Children's Rayon BLOOMERS 25c

Ladies' Rayon Silk Dresses 50c

Children's Wash Frocks 25c

Prints, Ginghams, Voiles Wash Goods 5 Yds. 50c

Cannon Wash Cloths, 8 for 25c

Boys' Summer Knickers 50c

Boys' Athletic Unions 25c

Children's Play Suits 50c

5c SALE

Pork & Beans .5c
Peas 5c
Hominy 5c
Kraut 5c
Catsup 5c
Macaroni 5c
Spaghetti 5c

GEO. A. SMITH
Phone 3155.

BUEHLER BROS INC
19 N. Main St. Phone 4150.

Thursday Specials
Choice, Tender Club
STEAKS 15c
Fresh Brains, 3 lbs. 19c
Veal Pocket Roast .8c
Sugar Cured, Smoked
Cala HAMS 9c

MEATS

Thursday Specials

Best Bacon, lb. ...10c
Pork Steak, lb. 10c
Pork Side, lb. 10c
Smoked Callies, lb. .10c
Short Ribs, lb. 10c

BREAD
With Meat Purchase
3 for 10c

UNITED MARKET
130 E. Center St.

"Marion's Best Bakers of Fine Cakes"
UNION BAKERY
Columbia at Pearl St. Phone 2737

LONG BOY
Tasty bread is preferred. Its goodness is sealed in with an air-tight wrapper that keeps its fresh-baked flavor for your enjoyment. It is baked fresh every day.

Watch Friday's Paper for the
SERV-U-WEL
4th Anniversary Sale

KROGERS

MILK 5c
Large Cans

Pan Rolls, doz. 5c
Pork & Beans, can 5c
Salmon tall cans 2 for 19c
Whole Wheat Biscuits, Kellogg's. 2 for 19c

A Little Out of the Way But Less to Pay.

SCHERFF'S
Greatest Sensation of the Season
Another Big CARLOAD of high-grade
"TIME TEST"
LIVING ROOM SUITES
FACTORIES need business—
YOU need the Furniture—
WE have reduced Prices.
Already, "Let's Go."
Sale Starts Tomorrow

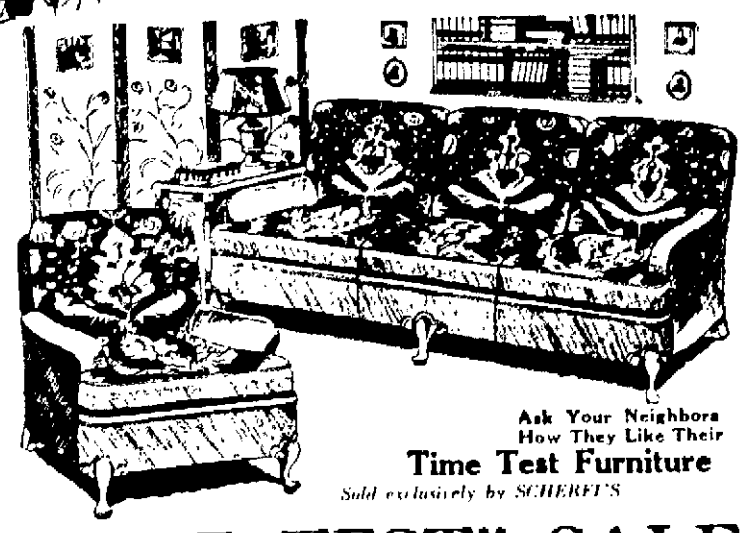

See These Fine "TIME TEST" 2-Piece Suites
$69
Covered in a fine grade of beautiful Tapestries or Velours. Enjoy comfort and happiness for the rest of your life and only
$69
Don't Delay—Buy Now.

Ask Your Neighbors How They Like Their Time Test Furniture
Sold exclusively by SCHERFF'S

A Real "TIME TEST" SALE

We are putting on this great sale of High Grade Furniture at prices so low that nobody need be without a "Time Test" Suite.

Be on hand bright and early tomorrow morning and see for yourself, Folks. This is a sale of Quality Furniture at lowest possible prices. Come Early!

381 W. CENTER ST.
CORNER OF BLAINE

Scherff's

OPEN EVENINGS

NEWSPAPERARCHIVE®
NEWSPAPERARCHIVE®

No. 1 Church League Off on Another Blistering Race

IRISH NINE STOPPED BY LEE STREET, 4-3

Calvary Trips Epworth, 10, Bishops Down Lutherans, 6-0; Presbies Wallop Baptists, 14-1.

BY BOB KIRKPATRICK
Sports Editor The Star

Each season for the last few years the little race in the Church Sunday school softball circuit has been getting tighter and tighter. This year is going to be no exception. Results of the first two sets of games make it almost certain the league will have an even hotter campaign for the championship this year than last when the crown was not won by the Irish until the final game of the season.

Two of the first games were split into extra innings, and both of those overtime battles were decided by a one run margin. Lee Street and St Marys battled through 10 innings before Lee Street finally pushed across a run in the first of the tenth and added another to their victory over the defeating champions Epworth No 1. And Calvary put on a nine inning exhibition that finally saw Calvary walk off with a 10 decision.

The other two games were not so hard fought. Last Presbyterians team collected Trinity Baptist 14 to 1 and Epworth Bishops nibbled Lutherans 6 to 0 in over the Lutherans.

Gunder vs Richards

Gene Gunder and Jimmy Richards staged a pitching duel in the 10 inning battle between the Irish and Lee street Richards finally gained the decision. Both hurlers were stingy with their hits Richards allowing the losers only three safe singles while the winners collected nine off Gunder in the 10 frames.

Richards was at his best on the mound yesterday and his support was also clicking in a manner reminiscent of the 1930 season when Lee Street finished runner up for the city championship. One error was charged against the winners and it did not contribute to any of the Irish tallies.

Lee Street took the lead over the Irish by a 3 0 margin in the second frame and held the lead until the seventh when St Marys drove in one run to tie it up. Each team scored two in the eighth and Lee Street put together a double by Kerr Conkle and a single by Bernie Crabtree to force across the winning marker.

Calvary and Epworth No 1 took nine full innings to settle who had the best team and as soon as Calvary had sneaked across a single run in the ninth to gain the honor Epworth announced the game would be protested on account of alleged illegal pitching and base running.

Robbins Pitches

Calvary has been crying for a pitcher all season so yesterday Fido Robbins took it upon himself to answer the entreaties. Hurling in a style almost like that of the

HOW THEY STAND

Team	W	L	Pct
Presbyterians	2	0	1000
Irish	2	0	1000
Lee Street	1	0	1000
St Marys	1	1	500
Calvary	1	1	500
Epworth No 1	0	1	000
Trinity Baptist	0	2	000
Lutheran	0	2	000

and crossed the plate on Messengers sizzling double to center. With one run lead Robbins set the Methodists down in order in the last half of the ninth to end the game.

Ling Goes Tough

With Jack Ling, giant rookie twirler pitching masterful ball all the way Fishers had little difficulty in defeating the Lutherans 6 0. Ling gave the losers exactly one hit in seven innings that a clean single driven through the box by Heltz in the fifth inning. Ling had perfect control not walking a man. Steaming them across the plate in great style he forced nine Lutherans batters to strike out. Very was the only man to reach first and he never got any farther.

The Mintz contributed a home run to the 1 3 shop cause in the third frame. Don Atkinson playing third base turned in a nice performance getting off a lot of potential Bishop hits with his clever field ing.

The Presbyterians had their heavy artillery trained on Hap Applegett all through the game with Trinity Baptist smashing out a total of 17 safe hits off the big right hander's delivery. Eight were of the extra base variety. Shoemaker gave the losers seven hits but kept them well scattered.

Presbyterians	501 021 5—14 17 3
Trinity Baptist	000 100 0—1 7 5

Presbyterians Shoemaker and Conroy. Trinity Baptist Applegett and Roberts. Jones.

Bishops	004 020 0—6 8 0
Luth Tips	000 000 0—0 1 5

Bishops Ling and Kirkpatrick. Dis ciples Lutherans Kochensperger Troyer and Steinmann.

Epworth No 1	000 000 000—0 5 3
Calvary	000 000 001—1 6 1

Epworth No 1 Gumble and Wilson Calvary Robbins and Messenger.

Lee Street	010 000 0-0 1 4 5 1
St Marys	000 000 120 0 3 9 3

Lee Street Richards and Wilkonkle St Marys Gunder and Shuebe.

More than 500 farm boys will play on the 147 teams in leagues sponsored by the Illinois farm bureau this summer.

We Specialize in Cleaning Straw Hats
PANAMAS
Cleaned—Reblocked—Bleached Also Leghorns and Milan Straws
75c
Sailor Straws 50c
MARION HAT SHOP
Opposite Courthouse.

SUNDAY SOFTBALL PLANNED FOR MARION

CRACK TEAMS TO BE SIGNED FOR PLAY ON LINCOLN PARK FIELD

Open Season Either May 29 or 30 Climax Summer with Big Tourney

Sunday softball having been proven a grand success here last summer with the staging of the first annual central Ohio championship tournament an effort will be made this season to stage regular Sunday softball games at the Lincoln park athletic field. Marion Hinkle well known in sport circles here has negotiated a lease with the city park commission for the Lincoln park during the summer and will promote Sunday softball games at Lincoln park throughout the season.

Complete plans for the staging of the Sunday games have not been made but the tentative program calls for the opening days program either Sunday May 29 or Monday May 30 the latter date being Memorial day. From this date on regular week end games will be staged at the North side park.

It is expected that several one day tournaments will be staged with three or four teams taking part. Preliminary plans have also been made for promoting the second annual central Ohio championship tournament in which approximately 20 of the classiest teams in this section of the state will compete. This tourney will be under the same management as last season. Several of the crack teams in this district including the Linden Gophers of Columbus champions of last season have indicated an intention of competing in the tourney this year. The starting date for the meet has not been announced.

Invitations have been extended to several high class diamond combines of central Ohio to compete in the opening conflicts on either the 29th or 30th. It is expected that on Marion team and the foreign teams will take part in the tournament clashes.

Prior to the opening of the softball campaign the grounds at Lincoln park will be given a complete going over. The diamond will be put into tip top condition and the grandstand thoroughly cleaned. Repair and cleaning work has already been started around the athletic field.

The teams which will take part in the first days program are expected to be announced within a few days.

Only Two Games on Schedule for Today

There will be only two softball games played today instead of three as originally scheduled. The Epworth Seniors and United Brethren by mutual agreement will not play. First Reformed will meet Christian No 1 at the Shoaff athletic field and Locust Town will cross bats with Wesley M E at Lincoln park.

These games are postponed games of May 9. No date has been set for the playing of the Epworth Seniors United Brethren game.

Defeated by Tate Okun Chuck Wiggins broke a record when he claimed a foul for the first time in his long ring career.

Ohio State university rifle team has two members who have competed in international rifle matches.

Purdue university basketball teams have lost only five Big Ten games in 31 starts in the last three years.

IN BIG TEN MEET

Henry Brocksmith Indiana's crack distance runner who set new records in both the one mile and two mile runs in the indoor conference meet will seek to duplicate his feat at the outdoor Big Ten track meet to be held Saturday May 1 at Dyche Stadium, Northwestern University Evanston Ill.

RED BIRDS CHALK UP VICTORY OVER TRIBE

Columbus Blasts Out 11-4 Win, Kansas City Trips St Paul, 8-7

By The Associated Press

CHICAGO May 18. The Columbus Red Birds American Association unit of the St Louis Cardinal group are beginning to show signs of getting somewhere in the championship race.

The Birds today were in fourth position six percentage points behind Minneapolis and their accomplishments of the past two days did nothing whatsoever to help Indianapolis in its efforts to hold the league lead. Columbus tripped The Indians Monday and came right back again to win 11 to 4.

The Blues defeated St Paul 8 to 7 but had to spend 11 innings in doing so.

Minneapolis which set and three times has equalled the A A record of six homers for one game broke out with another flock of five circuit drives to defeat Milwaukee 16 to 11. The Millers homers were made by Le Moyne Hauser Spencer Harris Lusk Smith and Wes Griffin.

Home runs also helped Louisville defeat Toledo 8 to 1. The Mud Hens led by 1 to 2 until the eighth when Wells and Brancom got four base hallops off Duke Bunn

STOP! Next time you step to the cigar counter, ask for
REAL ENJOYMENT
EL PRODUCTO
Bouquet 10c
You'll get Hi Producto. And Hi Producto never disappoints—its quality never varies. With every puff—in every cigar—you'll get that same mild yet different character that gives real enjoyment no matter how much or how little you smoke
Prices range from 10c to 35c
WHAT SIZE PLEASE?
EL PRODUCTO
G H P CIGAR CO Inc Phila Pa
Cleveland Distributing Branch 418 Frankfort Avenue N W Cleveland Ohio

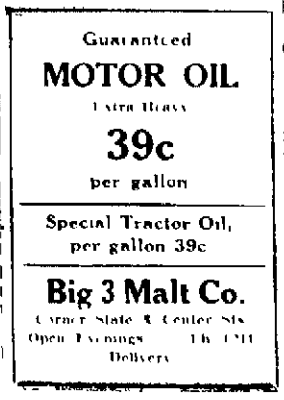

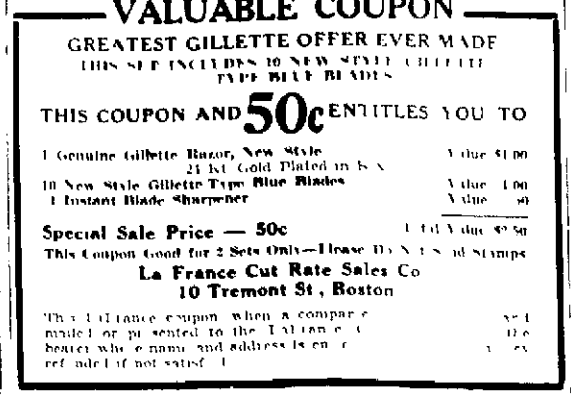
VALUABLE COUPON
GREATEST GILLETTE OFFER EVER MADE
THIS SET INCLUDES 10 NEW STYLE GILLETTE TYPE BLUE BLADES
THIS COUPON AND 50c ENTITLES YOU TO
1 Genuine Gillette Razor, New Style 24 kt Gold Plated in Box Value $1.00
10 New Style Gillette Type Blue Blades Value 1.00
1 Instant Blade Sharpener Value .99
Special Sale Price — 50c Total Value $2.50
This Coupon Good for 2 Sets Only—Please Do Not Send Stamps
La France Cut Rate Sales Co
10 Tremont St, Boston

INSURANCE
In this Agency Is Your Fortress of
PROTECTION
We write every form and Life
Frank M. Knapp
Phone 3117 159 S. State St.

Box Scores of Reds, Indians

New York

	B	R	H	O	A
Critz 2b	5	0	1	3	3
Koenecke lf	4	0	1	1	0
Ellstrom cf	4	0	1	5	0
Terry 1b	4	1	2	6	3
Ott rf	4	0	1	1	0
Moore ss	4	0	1	2	3
Vergez 3b	4	0	1	0	2
Hogan c	4	0	0	5	0
Walker p	4	0	0	1	2
Totals	37	1	9	*27	13

Cincinnati

	B	R	H	O	A
Douthit cf	5	0	0	0	0
Grantham 2b	5	2	4	4	3
Herman rf	3	0	2	2	1
Asbjornson c	4	0	0	4	0
aCrabtree	0	0	0	0	0
Manion c	1	0	1	1	0
Hafey lf	4	0	1	6	0
Hellman 1b	4	0	1	9	1
Gilbert 3b	3	0	1	2	7
Durocher ss	3	0	0	1	4
Kolp p	3	0	0	0	1
bFlambardi	1	0	0	0	0
Frey p	0	0	0	1	0
Totals	36	2	10	30	17

*None out when winning run scored.
aRan for Asbjornson in eighth.
bBatted for Kolp in ninth.

New York	000 100 000 0—1
Cincinnati	100 000 000 1—2

Error—Walker. Runs batted in—Terry Herman. Two base hits—Perry 2 Grantham 2. Home run—Perry. Sacrifice—Durocher. Double play—Gilbert Grantham and Hellmann. Struck out—By Walker 4 by Kolp 3 by Frey 1. Base on balls—Off Walker 3 Will pitch Walker. Hits—Off Kolp 9 in 9 innings off Frey none in 1. Winning pitcher—Frey. Left on bases—New York 6 Cincinnati 11. Umpires — Stark Donnelly and Klem. Time—1 56.

Cleveland

	B	R	H	O	A
Cissell 2b ss	4	1	1	1	3
Porter rf	4	0	1	0	0
Averill cf	4	1	1	3	0
Vosmik lf	4	0	2	3	1
Morgan 1b	4	0	1	12	2
Kamm 3b	3	0	0	1	0
Sewell c	3	0	0	3	0
Montague ss	2	0	0	0	2
Burnett 2b	1	0	1	0	0
Harder p	2	0	0	1	7
Totals	31	2	7	*21	15

New York

	B	R	H	O	A
Combs cf	3	0	1	4	0
Lary ss	3	0	0	4	1
Ruth rf	3	0	0	2	0
Gehrig 1b	2	2	1	6	0
Chapman lf	3	1	1	4	0
Dickey c	2	0	0	4	2
Lazzeri 2b	3	0	1	2	1
Crosetti 3b	3	0	0	1	1
Allen p	3	0	0	0	1
Totals	27	3	4	27	9

Cleveland	100 001 000—2
New York	010 200 00*—3

Errors—Allen 2. Runs batted in—Averill Lazzeri Chapman 2 Porter Two base hit—Crosetti. Three base hits—Gehrig Porter. Home runs—Averill Chapman. Sacrifice—Harder. Double plays—Lazzeri Lary and Gehrig. Left on bases—New York none Cleveland 7. Base on balls—Off Harder 2 Struck out—By Allen 3 by Harder 3. Umpires — Vangraflan Guthrie and Ormsby. Time—1 44.

FACING CRISIS

Minor Leagues Plan Conference on Financial Readjustment

By The Associated Press

NEW YORK May 18. Hurt hit by unfavorable weather and the general economic situation baseball's minor leagues plan a conference nationwide in scope late this month to discuss ways and means of financial readjustment.

W. G. Braham president of the executive committee of the National Association of Professional baseball leagues announced in Durham N. C. tonight the association would meet in two day session at Rochester N. Y. May 22 and 23 for the purpose of effecting economies that will permit the minors to weather the storm.

A number of leagues are in a precarious condition financially Braham said and there were indications that several can not continue to operate unless drastic adjustments are made.

YOU BREAK IT—WE FIX IT
Marion Welding Co 152 Oak —Adv.

A circuit court decision at Manitowoc Wis. has cut right of the Wisconsin State Football league to hold a $500 franchise in a team which it has

'SMILING TONY' ENTERS INDIANAPOLIS RACE

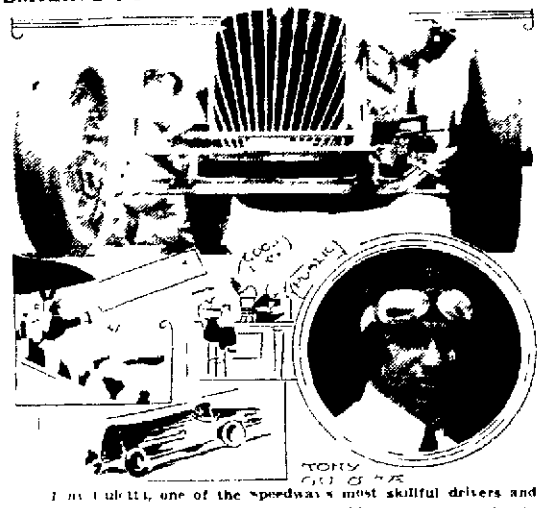

Tony Gulotta one of the speedway's most skillful drivers and ever a favorite with the crowd will have his supreme opportunity in the annual 500-mile race here this year.

Gulotta will drive the lead car of the five-car Studebaker team and will be captain of the stock car squad.

Driving a Studebaker powered Hunt Special last year Tony was leading the field with less than 100 miles to go when he ran afoul of an oil puddle and crashed through a guard rail.

In addition to breaking in his new car this year Tony will also be busy passing his experiences on to the other members of his Studebaker team. He recently split the driving duties with Luther Johnson member of his team in putting the first of the new Studebaker racers through a 600 mile test. The car averaged better than 102 miles an hour actual running time.

BASEBALL STATISTICS

HOW THEY STAND

American Association Club	W	L	Pct	National League Club	W	L	Pct	American League Club	W	L	Pct
Indianapolis	18	9	.667	Chicago	20	9	.690	New York	18	6	.750
Kansas City	15	12	.600	Boston	16	10	.615	Washington	19	8	.704
Minneapolis	18	12	.600	Cincinnati	18	15	.545	Cleveland	16	13	.551
Columbus	19	13	.594	St Louis	15	15	.500	Detroit	15	11	.577
Milwaukee	16	12	.596	Philadelphia	13	16	.448	Philadelphia	12	14	.462
Toledo	9	18	.333	Brooklyn	11	16	.407	St Louis	14	17	.452
Louisville	8	17	.320	New York	9	14	.391	Chicago	9	18	.333
St Paul	8	20	.286	Pittsburgh	9	16	.360	Boston	4	22	.154

RESULTS YESTERDAY

American League

St Louis	200 101 002—11 14 0
Washington	200 000 000—2 10 1

St Louis Blankholder and Ferrell. Washington Burke Pagland Fredrich and Berg.

Detroit	000 000 000—0 4 1
Philadelphia	000 000 20x—2 7 1

Detroit Wyatt and Ruel Philadelphia Earnshaw and Cochran.

Chicago	000 023 101—7 7 0
Boston	000 010 020—3 10 2

Chicago Caston and Berry Boston Mckenden Michaels and Tate.

National League

Boston	200 001 000—3 9 0
St Louis	001 000 00x—4 7 1

Boston Brandt and Spohrer St Louis Hallahan and Mancuso.

Brooklyn	000 000 010—1 6 0
Pittsburgh	002 100 00x—3 7 —

Brooklyn Phelps Heimach and Lopez Pittsburgh Harris and Grace.

Philadelphia	000 000 100—4 10 1
Chicago	000 010 50*—9 14 0

Philadelphia Holley Nichols Hansen and Davis Chicago Root Tinning and Hartnett Hemsley.

American Association

Columbus 11 Indianapolis 4
Louisville 8 Toledo 4
Minneapolis 16 Milwaukee 14
Kansas City 8 St Paul 7 (11 innings)

YESTERDAY'S STARS

Bill Terry Giants—Clouted eighth home run and pair of doubles against Reds.

Lil Harris Pirates — Allowed Dodgers six hits and beat them 3 1.

Bill Hallahan Cardinals—Struck out ten men and beat Braves 4 3.

Ben Chapman Yankees — His homer with one on produced winning runs against Indians.

Schulte Campbell and Levy Browns Collected three hits apiece against Senators.

LEAGUE LEADERS

National League

Batting—Hafey Reds .415 Terry Giants .378.

Runs—Klein Phillies 32 Collins Cardinals 25.

Runs batted in—Terry Giants and Collins Cardinals 26.

Hits—Klein and Whitney Phillies 47.

Doubles—P Waner Pirates 15 Worthington Braves and Stephenson Cub 11.

Triples Klein Phillies 5 Suhr Vaughan and P Waner Pirates and Herman Reds 4.

Home runs—Terry Giants and Collins Cardinals 4.

Stolen bases—Frisch Cardinals Stripp Dodgers P Waner and Piet Pirates Watkins Cardinals and Klein Phillies 5.

American League

Batting—Foxx Athletics .469 Dickey Yankees .436.

Runs Foxx Athletics 29 Cochrane Athletics 26.

Runs batted in—Averill Indians 31 Gehringer Tigers 28.

Hits—Foxx Athletics 45 Porter Indians 41.

Doubles—Campbell Browns 10 Johnson Tigers Goslin Browns Oliver Red Sox 9.

Triples—Myer Senators 6 Foxx Athletics 4.

Home runs Foxx Athletics 9 Cochrane Athletics Gehringer Tigers Averill Indians 7.

Stolen bases Blue White Sox 6 Chapman Yankees and Burns Browns 5.

GAMES TOMORROW

AMERICAN LEAGUE Washington at New York Boston at Philadelphia **NATIONAL LEAGUE** Brooklyn at Pittsburgh Chicago at Cincinnati **AMERICAN ASSOCIATION** Indianapolis at Toledo Louisville at Columbus Milwaukee at Minneapolis St Paul at Kansas City.

Jockey Earl Pool rode 41 winners out of 272 mounts for a percentage of 15 last year.

YANKS TAKE LEAGUE LEAD AS CLEVELAND LOSES THIRD IN ROW

Washington Slips and Browns Win Again, Cardinals Beat Boston.

By The Associated Press

Their hopes for a new all record for holding the opposing scoreless gone the Yankees turned their energies to winning the American league pennant.

And if ever a ball club looked like a champion in May it is the McCarthy high powered outfit. Their closest rivals the Washington Senators have dropped eight straight to St Louis Wednesday 3 to 2 triumph over Cleveland while the Senators were losing to the Browns 11 to 2 put the McCarthymen a half game in front of the field.

Earl Averill Cleveland star ruined the Yankees hope for a shut out record when he drove a homer into the right field bleachers.

Mel Harder Indian righthander granted the Yankees only five hits but Ben Chapman's home run in the fourth with Gehrig on base tripped him up.

The Philadelphia Athletics bunched three singles with a base on balls in the seventh inning to beat the Detroit Tigers 2 to 1. George Earnshaw allowed only four hits. The Chicago White Sox made it three straight over Boston 7 to 3.

Bill Walker New York southpaw lost his own game to Cincinnati 2 to 1 when he threw loose a wild throw past first to Manion's bunt in the tenth and Grantham scored from third base.

Pittsburgh made it two out of three over Brooklyn 3 to 1 as Red Harris pitched scoreless ball for seven innings.

Philadelphia's Phillies blew sky high in the seventh inning and Chicago scored eight runs to win 9 to 4.

Pepper Martin returned to the Cardinals line-up after being out several weeks with a dislocated shoulder and drove in two runs with a double as Bill Hallahan bested Lefty Brandt in a hurling duel 4 to 3.

Auto Parts
(New or Used)
At Economical Prices
SPRINGS
For Every Make and Model Auto
MALO BROS.
Silver St. at Bartram
Phone 2619

3 Days Left To Get Travel Votes. Contest Ends Saturday Night.
Broadcloth Shorts

Choice of four nationally famous makes
Cooper's
Arrow
Goodknit
Manhattan
39c
Elastic Back
Tie Sides
Snugger Waists
Elastic Sides
Guaranteed quality
Broadcloth Fancy Shorts
Special
25c
Genuine Red Label B. V. D.'s 79c
Hanes Balbriggan Union Suits 67c, 2 for $1.25
JIM DUGAN

NEWSPAPERARCHIVE®
NEWSPAPERARCHIVE®

AZY KAT — BY HERRIMAN

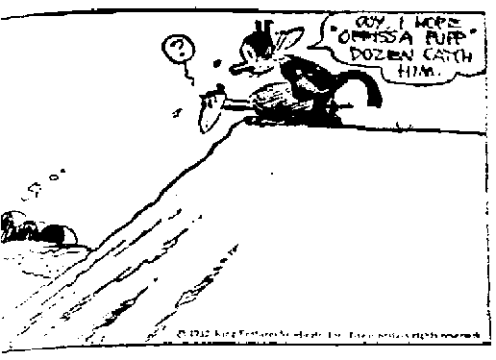

THE GUMPS — BY SIDNEY SMITH

POOR TOM — HE CAN FORGIVE HENRIETTA FOR NOT LETTING HIM SEE WHAT WAS IN THAT LETTER— THEY HAVE MADE UP— BUT TOM CAN'T FORGET—
WHY WOULDN'T SHE LET ME READ THAT LETTER?
MY WIFE — AND YET IT'S NONE OF MY BUSINESS WHO WRITES TO HER— HOW PALE SHE GOT WHEN I ASKED HER WHO IT WAS FROM?
WHY DOES SHE KEEP THIS SECRET FROM ME? WHY DOES SHE CAST THIS SHADOW— THIS CLOUD OF DOUBT OVER OUR HAPPINESS?
IF SHE'S IN LOVE WITH ANOTHER MAN— WHY DOESN'T SHE COME OUT AND SAY SO? THERE'S TOO MUCH MYSTERY ABOUT EVERYTHING— ALL THESE MYSTERIOUS KNOCKS AT THE DOOR— THE TELEPHONE CALLS— MYSTERIOUS PEOPLE PROWLING AROUND THE HOUSE— AND THEN SHE GETS A LETTER FROM SOME MYSTERIOUS PERSON AND REFUSES TO LET ME SEE IT— IT'S DRIVING ME MAD—
SIDNEY SMITH
AND THIS IS THE CAUSE OF IT ALL—
VANITY BEAUTY SHOPPE
THIS IS WHAT WAS IN THE ENVELOPE THAT HENRIETTA REFUSED TO LET TOM SEE—

TILLIE THE TOILER — BY RUSS WESTOVER

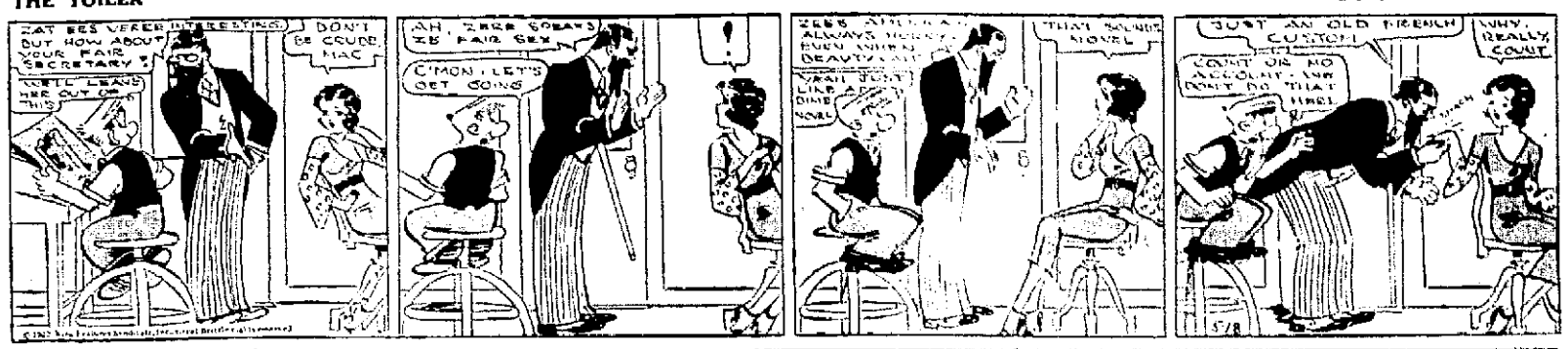
EAT EES VERER INTERESTING. BUT HOW ABOUT YOUR FAIR SECRETARY?
DON'T BE CROSS, MAC
SOITE LEAVE HER OUT OF THIS!
AH, ZEES SORTS OF EES FAIR SEX
C'MON — LET'S GET GOING
ZEES ALWAYS HONEY, EVEN WHEN YOU'RE ALL JUST LIKE A DIME NOVEL
THAT SOUNDS NOVEL
JUST AN OLD FRENCH CUSTOM
WHY, REALLY COUT.
COUT OR NO COUT — I'M DON'T DO THAT HERE!

TOOTS AND CASPER — BY JIMMY MURPHY

NOBODY PAID MUCH ATTENTION TO THE HOOFER DIVORCE UNTIL SOPHIE PUBLICLY PROMISED TO DRAG A LOT OF SCANDAL INTO THE CASE, AND NOW EVERYBODY IS INTERESTED!
I DON'T LIKE A HYPO-CRITE!
NO ONE COURT-ROOM IS BIG ENOUGH TO HOLD THE CROWDS THAT WILL SWARM TO THAT TRIAL! THEY OUGHT TO HOLD IT AT THE COLISEUM!
I CAN HARDLY WAIT FOR THE TRIAL! I'M DYING TO HEAR ABOUT COLONEL HOOFER'S PAST!
I'LL BET SOPHIE IS BLUFFING! SHE'S JUST MAKING A BIG NOISE!
MAN TO MAN, COLONEL HOOFER! IS THERE ANY TRUTH TO WHAT YOUR WIFE IS SAYING ABOUT YOU?
SHE HASN'T SAID ANYTHING YET, CASPER, BUT SHE'S PROMISED TO SAY PLENTY AT THE TRIAL!
CASPER! THERE NEVER WAS A MORE FAITHFUL OR DEVOTED HUSBAND THAN MYSELF!
PUT 'ER THERE, OLD PAL! I'M WITH YOU, AND BESIDES, I WOULDN'T SAY THUMBS DOWN IF YOU HAD MADE A FEW MISTAKES IN THE PAST!
JIMMY MURPHY
JUST AS I WAS LEAVING HE STARTED TO TELL ME SOMETHING THEN CLOSED UP LIKE A CLAM! I WONDER IF HE'S HOLDING SOMETHING BACK?
MAYBE SOPHIE HAS FORGOTTEN ABOUT IT! SHE HASN'T THROWN IT UP TO ME IN YEARS! THAT TIME IN KENTUCKY! I HOPE SHE DON'T BRING THAT UP!

IST KIDS — BY AD CARTER

HE HAD A LOTTA NERVE TO GIVE ME SO MUCH HOMEWORK
MUST I TELL YOU AGAIN WHAT I THINK OF SCHOOL TEACHERS?
I THINK I'LL DO MY ARITHMETIC BEFORE I GO OUT TO PLAY —MOM
THAT'S THE WAY I LIKE TO HEAR MY APPLE DUMPLING TALK
OH MOM—IT'S VERY HARD TO CONCENTRATE WHEN I'VE GOT TROUBLES ON YOUR MIND—
AND WHAT TROUBLES DO YOU HAVE ON YOUR MIND?
MY ARITHMETIC PROBLEMS!

TIMBLE THEATER — BY SEGAR

I HIT HIM WITH ALL MY MIGHT, BUT HE STILL STAYS ON HIS FEET
TWEET TWEET
LET ME TRY MY LUCK— IF THIS DOESN'T FINISH HIM WE'LL USE OUR GUNS
WHOP
OOOH!
PLOP
YOU SURE WHOPPED HIM A GOOD ONE
AND HE'LL STAY WHOPPED— I'LL DROP HIM OUTSIDE THE CITY LIMITS
SEGAR

ANNIE ROONEY — BY DARREL McCLURE

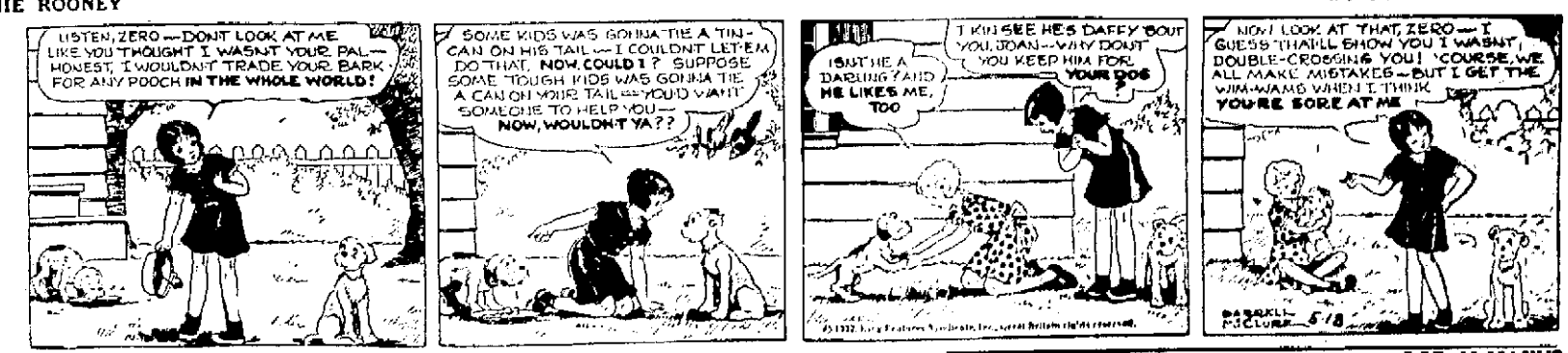
LISTEN, ZERO — DON'T LOOK AT ME LIKE YOU THOUGHT I WASN'T YOUR PAL— HONEST, I WOULDN'T TRADE YOUR BARK FOR ANY POOCH IN THE WHOLE WORLD!
SOME KIDS WAS GONNA TIE A TIN CAN ON HIS TAIL — I COULDN'T LET 'EM DO THAT, NOW, COULD I? SUPPOSE SOME TOUGH KIDS WAS GONNA TIE A CAN ON YOUR TAIL — YOU'D WANT SOMEONE TO HELP YOU— NOW, WOULDN'T YA??
ISN'T SHE A DARLING? AND HE LIKES ME, TOO
I KIN SEE HE'S DAFFY 'BOUT YOU, JOAN — WHY DON'T YOU KEEP HIM FOR YOUR DOG
NOW I LOOK AT THAT, ZERO — I GUESS THAT'LL SHOW YOU I WASN'T, DOUBLE-CROSSING YOU! 'COURSE, WE ALL MAKE MISTAKES — BUT I GET THE WIM-WAMS WHEN I THINK YOU'RE SORE AT ME
DARREL McCLURE 5-18

BRINGING UP FATHER — BY GEORGE McMANUS

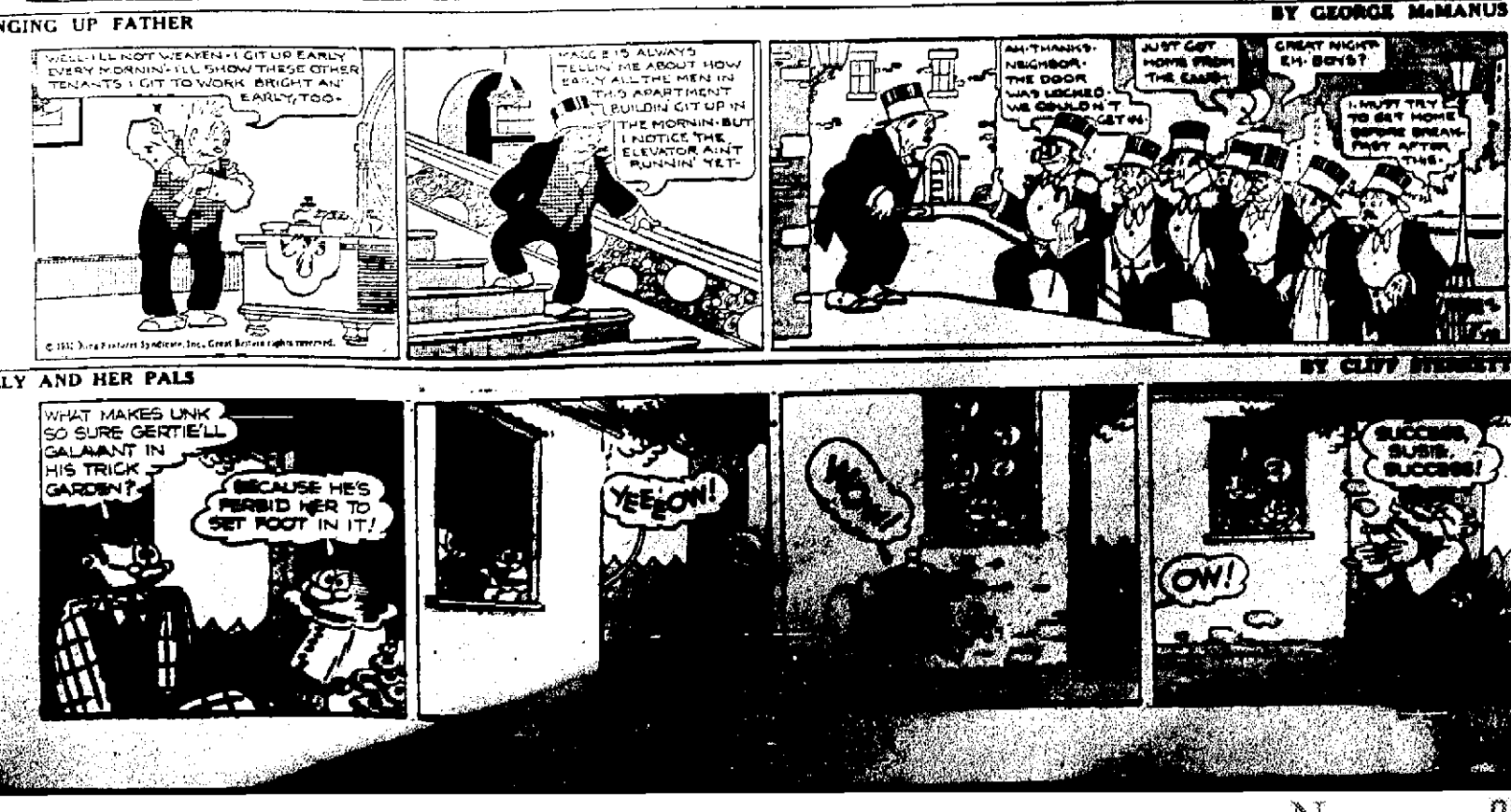
WELL—I'LL NOT WEAKEN—I GIT UP EARLY EVERY MORNIN'—I'LL SHOW THESE OTHER TENANTS I GIT TO WORK BRIGHT AN' EARLY, TOO—
MAGGIE'S ALWAYS TELLIN' ME ABOUT HOW EARLY ALL THE MEN IN THIS APARTMENT BUILDIN' GIT UP IN THE MORNIN'—BUT I NOTICE THE ELEVATOR AIN'T RUNNIN' YET—
AH—THANKS, NEIGHBOR—THE DOOR WAS LOCKED—WE COULDN'T GET IN
JUST GOT HOME FROM THE LODGE
GREAT NIGHT'S EH—BOYS?
I—I MUST TRY TO GET HOME BEFORE BREAK-FAST AFTER THIS—

POLLY AND HER PALS — BY CLIFF HERSETH

WHAT MAKES UNK SO SURE GERTIE'LL GALLIVANT IN HIS TRICK GARDEN?
BECAUSE HE'S FORBID HER TO SET FOOT IN IT!
YEE-OW!
OW!
SUCCESS, SUSIE, SUCCESS!

Today's Cross - Word Puzzle

ACROSS

- ...nut
- ...metal
- ...pro-
- ...salu-
- ...grains
- ...shoe"
- ...A peck-
- ...room
- ...of
- ...skin
- ...Seed nut
- ...metal
- ...pro-
- ...card
- ...salu-
- ...grains
- ...shoe"
- ...A peck-
- ...room
- ...of
- ...skin
- ...Plateau
- ...Neck of a
- ...Mound
- ...Man of
- ...Opera del
- ...Tasso
- ...Word at the
- ...end of a
- ...prayer
- ...Bishop
- ...Mountain
- ...Roman
- ...Man
- ...Sheep with a
- ...Seed nut
- ...Fine metal
- ...Skin pro-
- ...Card
- ...Salu-
- ...Grains
- ...Shoe"
- ...A peck-
- ...Room
- ...Of
- ...Skin

Solution of Yesterday's Puzzle

S	E	E	D		B	R	O	W		A	C	R	E	S
O	R	I	E		A	E	R	O		L	O	O	S	E
D	I	F	F	E	R	S		N	E	A	R	E	I	S	T
			I	R	K		A	D	D	E	R				
A	P	P	L	E		S	N	E	E		E	E	L	S	
S	L	U	E		F	A	I	R		S	C	R	A	P
S	A	T		P	A	L	M		R	O	T	A	T	E
U	S		D	I	C	T	A	T	O	R	S		T	A	
A	T	T	I	R	E		T	A	L	E		F	I	R
G	E	A	R	S		B	I	I	N	E		P	A	C	E
E	R	N	E		R	A	N	K		W	A	N	E	D	
			C	L	I	N	G		W	A	S				
E	M	O	T	I	O	N		T	E	N	S	I	O	N	
V	O	T	E	D		E	B	O	N		E	R	I	E	
A	P	O	D	S		R	E	N	D		S	A	L	E	

DOWN

1. Cleansing agent
2. A single time
3. Step
4. Crazy
5. First aid in poisoning
6. Upper house of Congress
7. Insects
8. Japanese measure of capacity
9. Provided with floor covering
10. Winglike
11. Depend
12. Wreath
20. City in Indiana
22. Conspicuous
25. Propel a boat
26. Away
27. Entirely
28. English forerunner of baseball
31. United
32. Pale
34. French article
35. Buys back
37. To this place
41. Permit
42. One side of a book leaf
43. Continent
45. South African fox
47. Nerve network
48. Metal
49. Serpents
51. High in the musical scale
52. Untruth

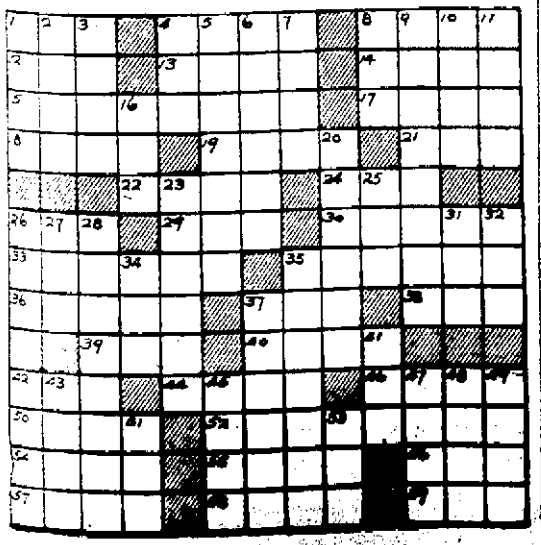

NEWSPAPERARCHIVE®
NEWSPAPERARCHIVE®